Forecast—Clear, sunny, warmer; light winds
(Details on Page 2)

The Daily Colonist.

Vancouver Island's Leading Newspaper Since 1858

Best wishes to the Dowager Queen Mary, entering her eighty-sixth year

NO. 140—NINETY-FOURTH YEAR — VICTORIA, BRITISH COLUMBIA, TUESDAY, MAY 27, 1952 — 5 CENTS DAILY 10 CENTS SUNDAY — 24 PAGES

Victoria Soldier Given Honors In Korean Field

Sgt. R. G. Buxton Wins D.C.M. "For Gallantry, Leadership"

Sgt. Richard George Buxton, 26, member of Victoria's famous fighting family, has won the immediate award in the field of the Distinguished Conduct Medal "for gallantry and leadership" with the First Battalion of the Princess Patricia's Canadian Light Infantry in Korea.

He is the son of Mrs. E. H. B. Buxton, 963 Head Street, and the late Major Buxton. Sgt. Buxton's brothers of the other 3 children. Lieut. Canadian battalions in the Army were formed to fight in Korea and 10 wounded.

The determination, personal courage and tactical skill of Sgt. Buxton were responsible for leading the platoon and defeating heavy casualties on the enemy, the army said.

Sgt. Buxton's leadership is an inspiration to his men, his fellow-soldiers and a credit to the Canadian Army, his citation from the field of his kind for gallantry in action bestowed upon Canadian Army in May, 1951, at the age of 18. He has served with the Brigade in the front line of the Korean war zone.

The army account said Sgt. Buxton refused to be evacuated for at the Canadian point age although he was wounded by grenade fragments. Besides the many fronters in

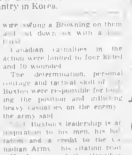

SGT. RICHARD BUXTON

Korea the Buxton tester includes Kenneth, an army sergeant major at Gordon Head and Sgt. William Buxton, R.C.A.F. Canadian Engineers at Chilliwack, B.C.

Bill and Fred, also a veteran, served with the Royal Canadian police force both made a reputation for and overseas in the Second World War as top flight boxers.

Lance Buxton was with the P.P.C.L.I. in the second World War and was wounded. Lieut. Lance is a Canadian Army veteran who took part in the Sicilian landings in 1943. At one point he was with 30 Chinese inside the position a

Rush-hour traffic at Hillside and Douglas the fountain intervened, was blocked past before 5 p.m. yesterday when these two cars collided. Drivers were Emily Watson, Prillaman Avenue, and Gerald L. Lloyd, Cordova Bay Road. Police directed traffic while cars could be removed by wrecker.—(Colonist photo by Bud Kunsman.)

M.P.'s Pass Extension Of Emergency Powers

OTTAWA, May 26 (CP)— Prime Minister St Laurent today moved that a series of emergency powers granted the Commons to extend until the end of 1953 by another year the broad of emergency powers is emergency powers vested in the government following the out world situation was "still explosive."

Mr. St Laurent said the inter national situation is much the same as when the Emergency Powers Act first was passed last year.

At the night sitting the prime minister's motion was carried un amended.

The House then also approved a motion to extend the governments compensatory credit powers for one year until July 1, 1953.

Trade Minister C. D. Howe said supporting and exporting members of the 46-country International Wheat Agreement are divided on the proposal to boost the price of wheat under a renewed pact. But no country has indicated that it wants to drop out of the agreement, and which may arise within the next year.

In the main debate, Prime Minister St Laurent said 39 Liberal members have been passed under the Party Post-Act allow designated to the elections, but I believe its adoption in the spring of 1954 is obligation in the spring of 1954

Mr. Howe said the present span of Canada's economy is very satisfactory. Canada will meet its commitments for the defence effort.

He said that the present span of very vulnerable from a military standpoint.

"The community hall in which he was speaking is not adequate for that he planned and but this purpose hall has been approved.

"There are no finches here," and not have a woods bridge to me," today. "I do not n ow school on a the dog at he said.

Mrs. Margaret Macphail also a CCF candidate for Vancouver-Burrard, that her party's program were and labor promise. Since before the last, and deputies attended.

Last party will help the CCF in Saskatchewan, she said.

Walter Mays, third CCF candidate, arranged Victoria's name and visited the constituency with the rest of the range of industrial development with Humble "as soon as possible."

Protest Sent On Troop Use

OTTAWA, May 26 (CP)— Premier Hon. Ian Nicholson of Columbia has protested to the United States against sending a Canadian battalion to Germany to defend Western Europe without Canadian participation in command, it was learned today.

External Affairs Minister Pearson declined on the Nicholson protest but it was learned unofficially that the government considers it a serious matter and asked for personal explanations in relations to Canada's position in the state department. Nicholson told Canada's ambassador to the United States that Canada's interests in Europe are as great as those of the United States and that Canada should be consulted before any decision was reached.

Nicholson's protest came after Premier Duplessis of Quebec had announced that Quebec would not support the proposal to send Canadian troops to Germany unless Canada was consulted.

Drew Happy At Result Of Voting

OTTAWA, MAY 26 (CP)— George Drew, Progressive Conservative leader, commenting in night on his party's victory in by-election and six federal by-elections, said:

"I am very happy that our candidates have received an decisive an expression of confidence from such a broad cross-section of our country.

"The newly elected members will all greatly strengthen the House of Commons as a result of the mandate they have received."

Prime Minister St Laurent said:

"I will not pretend I am not pleased by the returns in the by-elections, but I believe local circumstances were largely out factors and that the results do not represent any lack of confidence on the part of the people in the government.

"Many knowles, CCF who commenting for the party said:

"Naturally we regret that none of our candidates made the grade but we are pleased with the showing made by Roy Scott in Lib eral-Conservative Lanark constituency Lt. Col. Jean Federal- Waterloo North.

"We shall continue to take all vantage of by-election campaigns to help to urge the people of Canada to support the progressive social in 1953

"The by-elections campaigns provided a good opportunity to further them party since it was established in 1934.

The CCF has retained Waterloo North represented by Jean Pat- (unsuccessful) since 1945. Hume and his opponent Liberal Edmondson since 1949.

The two other contests in the by-elections in general election Liberals held Quebec South and Quebec West.

Liberals in today's by-elections came in by margin. The seat has been a Liberal stronghold since 1930.

Rowe-tail also was considered a safe seat. The area established by the Liberals.

Independent Liberals.

The Progressive Conservatives Quebec West, 40 members in the general election.

Liberals in today's by-elections came in by margin. The seat has been a Liberal stronghold since 1930.

Rowe-tail also was considered a safe seat. The area established by the Liberals.

Independent Liberals.

The Progressive Conservatives Quebec West, 40 members in the general election.

Three Lost By Liberals

OTTAWA, May 26 (CP) — The Progressive Conservatives tonight won four of six federal by-elections, gaining three seats from the Liberals and retaining a seat held continuously since 1940. The Liberals retained two seats.

The results of the by-elections were in New Brunswick two in Ontario and two in Quebec.

The losses:

NEW BRUNSWICK

Victoria (Liberal) — Gage W. Montgomery, Progressive Conservative, defeated Hugh Tait, Liberal. Unchanged.

Gloucester — Adam M. Bell (Liberal), Progressive Conservative defeated H. J. Robichaud (Liberal). Unchanged.

ONTARIO

Ontario — Major Michael Starr of Oshawa, Progressive Conservative, defeated John J. Lee, Liberal, and Harry Ross Scott, CCF. Gain from Liberals.

Waterloo North — Norman C. Schneider, Liberal, defeated Elizabeth Janzen, Progressive Conservative, and Leonard Schwartz, CCF. Unchanged.

QUEBEC

Beauce-Missisquoi — Joseph L. Desilieres, Liberal, defeated Henri Gouin, Progressive Conservative, and Philip Jargan, CCF. Unchanged.

Quebec West — Paul Spence, Progressive Conservative, defeated Cyrille Pinsky, Liberal, and Adjutor Belanger, Independent Liberal. Gain from Liberals.

The new Commons standing

Liberals 193; Progressive Conservative 49; CCF 10; Social Credit 10; Independent four, Independent Liberal two, Vacant seats, total 262.

In 28 by-elections since the general election in 1949, the Liberals and Progressive Conservatives have each elected 13 members. Three of the Liberals ran as Independents or Independent Liberals and two of the Progressives ran as Independents or Independent Liberals.

The Progressive Conservatives now have 49 members in the

Clergymen Head Legion

The Canadian Legion, in national convention at Montreal, elected two clergymen for the two top jobs for the first time in the Legion's history—Dr. C. B. Templeman (left) of Acadia University, Wolfville, N.S., is the new president. He is a Baptist minister and professor of Bible study, and lost an arm in the First World War. He won the Military Medal while serving as a stretcher-bearer. The new first vice-president is Rev. J. O. Anderson (right) of Winnipeg. He was awarded the Military Cross in 1945 for gallantry while serving as an Anglican chaplain. He is dean of Rupertsland.— (C.P. photo.)

Four of Six Seats Captured by P.C.'s

Candidates Named In Saskatchewan

REGINA May 26 (CP)— Saskatchewan today nominated 141 Walter Tucker, filed in fourteen, candidates for the 250 to 10 fifth have straight C C F Liberal general election. The total is contests, five fewer than in 1948.

The Co-operative Commonwealth Federation and Liberal parties nominated full slates for all 52 seats in the legislature.

The Social Credit Party put up 25 candidates, the Progressive Conservatives eight. There were also three independents, two Labor Progressives, one Independent Progressive Conservative and one Independent Liberal.

Nominations closed at 3 p.m. (M.S.T.).

Premier T. C. Douglas, leader of the C.C.F. party, said he was confident of victory. "We have a good record to present to the electorate and we think the people will support us," he said.

Alvin Hamilton, Progressive Conservative leader, who did not have a seat in the last legislature, was nominated in Lumsden, where he will have C.C.F., Liberal and Social Credit opponents. J. A. Tinkler, Social Credit leader, filed in Humboldt. He has C.C.F. and Liberal opposition.

The legislature to be elected two weeks from Wednesday will have 10 members one more than the old house.

The standing at dissolution was 31 C.C.F., 20 Liberals, 19 Social Credit, one Labor Progressive and one Independent.

Carpenters Cast Vote On Ballot for Strike

VANCOUVER, May 26 (CP)— Carpenters cast ballots today on a strike vote authorized by the national head of the United Brotherhood of Carpenters (A.F.L.) asked to forge a government supervised strike ballot. Votes will not be counted until June 2.

Jack Sorbonson, union business agent, said: "We are confident of a strong majority in favor of strike."

The workers are seeking a 50 cent hourly wage increase above the current rate of $2. A conciliation board recommended an increase for carpenters this year.

Carpenters on New Westminster and on Vancouver Island will also vote this week in the same ballot.

Meanwhile 600 workers of the Pulp and Paper Industrial Relations Council (A.F.L. rejected a conciliation board recommendation but by a majority of 2 to 1 voted to stay on the job.

The union is asking a 20 cent hourly increase above the present minimum rate. In Canada's pulp industry the average is $1.70.

Vancouver painters will make demands for "strengthening" their border districts. The workers' union has long held that the East German Communists have a well-fledged military establishment under the guise of "police"

German Line Strengthened

BERLIN, May 26 (AP) — The Communist East German government announced tonight it was "strengthening" immediately its border forces facing West Germany.

The announcement in the Russian-occupied east zone as a special decree issued under the direction of William Zaisser, chief of the Red secret police, to set up special patrols all along the border between East and West Germany.

There was no mention of Berlin, which also is divided into East and West zones, but it has been under four-power control.

The decree was immediate, despite what the East German government has said in the past about the necessity of "strengthening" its border forces. The western allies have long held that the East German Communists have a well-fledged military establishment under the guise of "police"

Washington Postpones Decision on Aluminum

WASHINGTON, May 26 (AP) — Government officials today said it figured indefinitely a decision on whether to purchase Canadian aluminum for the United States stockpile. It is to be held up until a congressional committee can make a report on the aluminum supply situation.

Manly Fleischmann, retiring head of the defense production administration, offered to post pone a decision while testifying before the joint committee on defense production.

Senator J. William Fulbright (Dem. Ark.) asked a committee study.

Purchases of Canadian aluminum for stockpiling have been recommended by Samuel W. Anderson, deputy in Fleischmann's

Anderson told the committee

Inside Today

	Page
COLONIST PHONES	11
Astrology	23
Bobby Soxer	17
Classified	16
Comics	23
Crossword	23
Contract Bridge	23
Editorials	4
Financial News	15
Life's Like That	18
Oddities	3
Patterns	15
Radio Programs	16
Social	12, 13
Sport	8, 9, 10
Television	14
Theatres	24
Tom Taylor's Column	4

Reds Attack Behind Lines

PUSAN Korea, May 23 (Delayed by Censors) (AP)— Communist guerrillas early Friday attacked a small American installation north of Pusan deep in southeast Korea and killed five American soldiers and one South Korean.

Two American soldiers were wounded.

The guerrillas attacked the camp of nine soldiers at a gra-el pit near a village about 220 miles behind the battle line.

The destroyer Crusader is now well out on the Pacific on her way to the Korean war theatre. She left Esquimalt Sunday morning for her first tour of operations in the war zone, where she will relieve the Esquimalt-based destroyer Athabaskan. Families of the ship's company lined the Dockyard jetty to wave farewell as the warship left the naval base. Her assignment with the United Nations fleet in Korea will last approximately 10 months.—(Royal Canadian Navy photo.)

Crusader Leaves for First Korean Tour

Boy Flown To Hospital

VANCOUVER, May 26 (CP)— Jimmy Jack Mcleod of Prince Rupert was flown to Vancouver today from the Queen Charlotte Islands to Prince Rupert Hospital with a possible broken back. No date has been set for his operation.

International Union Fires Canadian Staff as Reds

MONTREAL, May 26 (CP)— ...retary-treasurer, who came to The International executive of the Montreal from Washington. United Textile Workers of Amer- In a prepared statement, Mr. ica T.U.C.-A.F.L. today fired its Kinnert said he is convinced that Canadian staff and put a Com- charges of Communist leadership munist tag on the Canadian or- against the Canadian organiza- ganization's leadership. tion "were well founded."

The wholesale dismissal of 10 "The situation has been dis- men and two women carrying mayed by the irresponsible and out letters of immediate dismissal underhanded of interunion rivalry, was announced by Emile disastrous leadership of the strike Boucher, president of a rump and the conduct of a rump con- union in its 19th week in the vention held in Quebec City. strike of 8,000 workers in Quebec Mr. Boucher was elected at the province was announced by D. Montreal and of Montreal Cot- Lloyd Kinnert, international ton- tons Ltd., in Valleyfield, Que."

About 20 Sailing Vessels To Join Swiftsure Race

Approximately 20 sailing vessels are expected to participate in the annual Swiftsure Race commencing at 10 o'clock Friday morning.

Two Victoria craft will be among the competitors in the Blue Ensign III owned by H. A. Wilson, commodore of the Royal Victoria Yacht Club, and Jessamine, owned by Ingram Vaughan-Jones.

Three of the contestants will come from Vancouver, with the remainder from various Washington waterfront communities.

Yachtsmen will have an opportunity, now the sailing vessels in the inner Harbor Thursday evening, and every Friday morning shortly before they leave for the starting point. The race will

Capt. W. H. Hodges.

Interested will however, not be skippered by F. D. Anne, as Mr. Wilson will be a member of the Dragoon crew.

Highway Tenders Opened

Contract for paving 2.43 miles of the Patricia Bay Highway from Tolmie Avenue on Douglas Street, to Royal Oak with probably be awarded to Campbell-Bennett Ltd.

The Vancouver firm submitted the lowest of three tenders opened yesterday by officials of the public works department. The Campbell-Bennett figure was $236,705.96. Premier Construction Co. submitted a tender of $240,540.73 and Marwell Construction Co. $256,867.45.

Deputy public works minister Evan Jones said the contract would be awarded by about 10 o'clock following approval from Ottawa.

He indicated the lowest tender would probably be accepted.

DIFFICULT WATERS

The 110-mile race course to and around the Swiftsure lightship some 19 miles off Cape Flattery, includes some of the most difficult waters of the Pacific coast for small craft. Skippers must contend with constantly changing winds and tides conditions making for racing supreme tests of navigational and sailing ability.

Among entries from Seattle will be Dr. Carl Jensen, aboard his recently acquired ocean racer Adios. He was winner of last year's Swiftsure classic in the Amorita. Also here will be Dr. Charles Fryber's Alatola, a fam ous sailing craft.

And for the first time in local waters will be Howard Blethen mund's sleek L'Apache—one of the cutters in the final year's Honolulu race. The vessel was in international news during the race when one of her crew members fell overboard, to be picked up some 30 hours later in a dramatic and almost miraculous rescue.

The Royal Canadian Navy will provide the official escort vessel in the Swiftsure event, probably the escort minesweeper Nanaimo. Sir Marie commanded by Lieut.-Cmdr. R. T. R. Russell. Aboard her will be officials of the Pacific International Yachting Association.

Plans Laid For Contest

"Hide-n-one" time is rolling around again for the Victoria Lyric Club. The annual event will be staged this year July 5 to 7. The fun fair and novel golf contest is usually held on the grounds of the Central Junior High School. Proceeds go toward charities supported by the service club.

Directors of the club will meet every Monday evening between now and July 2 to

Raid Sirens To Be Tested On Wednesday

Citizens of Victoria who hear an raid sirens at 11:30 a.m. Wednesday needn't start ducking.

For five seconds at that time nine sirens will sound their ominous wail to test electrical connections and mechanical operation.

Civil defense co-ordinator Leon and Hatcher said yesterday exact minutes will be set aside from to study individual performances.

Dean To Speak

Cecil Swanson dean of Christ Church Cathedral, Vancouver, will make the speech day address at annual speech day ceremonies and sports day at University School Saturday, June 7 at 11 a.m.

Mainland Body Pays $300 For Luncheon in Victoria

Twenty-eight members of [illegible] Association, Ar[illegible] Westminster Board of Trade [illegible] special more than $300 for the [illegible] privilege of having their luncheon [illegible] Victoria yesterday.

They left their offices at 10:[illegible] a.m. flew from Sea Island Air[illegible] got to Patricia Bay at 11 arrived at the Victoria Restaurant by [illegible] bus at 12:45.

Then followed a luncheon meeting of the board's transportation bureau, at which they were welcomed by [illegible] president of the Victoria Chamber of Commerce.

Shortly after 2 p.m. the New Westminster folk were off again in their bus, and by 4 p.m. they were all back at their office desks in New Westminster.

Transportation costs were $10 a head, including plane and bus fares.

"There's no special significance about our meeting here," said W. J. R. Peers, president of the New Westminster Board of Trade.

"Our transportation bureau thought it would be a good way to show the efficiency of modern travel, and, of course, it is in the nature of a good-will trip as well."

In the chair at the luncheon was T. J. Trapp, chairman of the

PIERCING LEG PAINS

Are your leg pains like a knife given through the back? Do they make it hard to get to sleep with constant pain? Are you bothered? Don't wait. Try Dr. Chase's Nerve Food. Get some today. 140 pills. Relieving counters.

Russian Zone Guard, Charges Flee to West

BERLIN, May 26 (AP)—A Russian zone [illegible] armed with machine guns [illegible] the group crossed into the French sector after a successful escape from the Koenigs Wusterhausen prison, about 30 miles inside the Soviet zone.

Per capita consumption of fluid milk and cream in Canada in 1951 was just under one pint per day.

Last Two Warships Gone

Departure of the destroyer [illegible] from Esquimalt [illegible] about midnight for Korea Sunday ending [illegible] appointment by the [illegible] since 1939.

[illegible] Commodore [illegible] Victoria Command with [illegible] ships larger than a mine [illegible] sweeper will replace the de[illegible]

The two ships [illegible] carrying her second load of special [illegible] nothing in their cargoes [illegible] the war zone and they [illegible] sailing. Some sailors will take [illegible] Esquimalt early in July [illegible] for Halifax and Alaska for the destroyer Cayuga, also in the [illegible]

SMALL DIAMONDS

Nearly eight per cent of diamonds purchased in the Belgium [illegible] are small stones [illegible] are known as "industrials" [illegible] for industrial [illegible]

STERLING SILVER FLATWARE by Roden

PRICES as LOW as ANYWHERE in CANADA

6 Piece place-setting available in Dark Rose Sculptured Cream Rose Spoon Bowl Stainless and Steel Blade

TODAY'S way to start your pattern in Sterling is to buy in units of place-settings. With a few place-settings you can begin to enjoy your silver immediately. You can, however, buy piece by piece or by the set.

BUDGET TERMS 10% Down balance in 6 monthly payments NO CARRYING CHARGES

Prices shown are for 6-piece place-settings:

	Tea Spoon	Dinner
Old English	$23.70	$25.10
Shell and Gadroon	$24.35	$26.50
Louis XV	$22.75	$24.20
Queen's	$25.50	$28.05
Chippendale	$24.35	$26.50
Stratford	$22.00	$23.75

F. W. Francis LTD. 1210 DOUGLAS ST. G 7611

COD Bottled BEER FREE DELIVERY

Phone G 4179

We pay deposit but no empties. Please have them ready when the driver calls.

This advertisement is not published or displayed by the Government of British Columbia.

What a SCOTCH!

White Horse... of course!

Distilled, Blended and Bottled in Scotland 26⅔ oz bottles

This advertisement is not published or displayed by the Liquor Control Board or by the Government of British Columbia.

Weather Forecast

May 27, 1952
(Government Forecast)

TODAY

Sunny and warmer. Light winds. Sunshine yesterday, 15 hours, 24 minutes. Precipitation yesterday 0.01.

CITIES

RECORDED TEMPERATURES

High Monday	66
Low Monday	46

DOWNTOWN
(To 10:30 P.M.)

High	68
Low	45

FORECAST TEMPERATURES

High today	70
Low today	46

SUNRISE AND SUNSET

Sunrise	4:41
Sunset	8:01

TIDES AT VICTORIA
(Pacific Standard Time)

May	H.W.	Ht.	L.W.	Ht.	H.W.	Ht.	L.W.	Ht.
27	0:38	10.2	6:58	5.8	13:14	8.8	19:34	0.8
28	1:28	10.2	7:48	5.6	14:04	8.8	20:24	0.8
29	2:18	10.2	8:38	5.4	14:54	8.8	21:14	0.8
30	3:08	10.2	9:28	5.2	15:44	8.8	22:04	0.8
31	3:58	10.2	10:18	5.0	16:34	8.8	22:54	0.8
June 1	4:48	10.2	11:08	4.8	17:24	8.8	23:44	0.8
2	5:38	10.2	11:58	4.6	18:14	8.8		

TIDES AT POINT ATKINSON
(Pacific Standard Time)

May	H.W.	Ht.	L.W.	Ht.	H.W.	Ht.	L.W.	Ht.
27	0:38	10.2	6:58	5.8	13:14	8.8	19:34	0.8
28	1:28	10.2	7:48	5.6	14:04	8.8	20:24	0.8
29	2:18	10.2	8:38	5.4	14:54	8.8	21:14	0.8
30	3:08	10.2	9:28	5.2	15:44	8.8	22:04	0.8
31	3:58	10.2	10:18	5.0	16:34	8.8	22:54	0.8
June 1	4:48	10.2	11:08	4.8	17:24	8.8	23:44	0.8
2	5:38	10.2	11:58	4.6	18:14	8.8		

CHEMAINUS BAY

To determine time and height of high and low waters at Chemainus Bay, add to the above Victoria figures the following corrections:

	H.W.	L.W.
Time	+0 hr. 30 min.	+0 hr. 30 min.
Height	+0.2 ft.	+0.2 ft.

HARBOR CHART

To determine time and height of high and low waters at Harbor Chart Datum, add to the above Victoria figures the following corrections:

	H.W.	L.W.
Time	+0 hr. 30 min.	+0 hr. 30 min.
Height	+0.2 ft.	+0.2 ft.

Sweden Won't Return Sick Red Seamen

STOCKHOLM, May 26 (Reuters)—Sweden refused to hand back two sick seamen in a Russian trawler at Gothland, the local public prosecutor said today. He said the men were put ashore for medical treatment and while in hospital had applied for political asylum.

UNEQUAL LEVELS

Because of ocean currents, the sea level is 17 inches higher on the north coast of Cuba than at Florida, less than 100 miles distant.

B-H PAINTS cover more area!

PLUMBING

is the heart of your home!

LET US INSTALL MODERN FIXTURES

Don't put up with outdated plumbing! Let us install modern, efficient fixtures. All our work is done by licensed plumbers and is guaranteed. Call us for all plumbing jobs.

WE SELL * WE INSTALL * WE SERVICE

C. J. McDowell
PLUMBING AND HEATING
YOUR STANDARD FUEL OIL DISTRIBUTOR
1000 DOUGLAS STREET PHONE E 4138

PLUMBING SERVICE BY EXPERTS

"ROYAL CREST" CHROME
THE FINEST MONEY CAN BUY!

$20.00 TRADE-IN ALLOWANCE FOR YOUR OLD TABLE and CHAIRS On a Beautiful Five-Piece Chrome Set!

Manufacturer's Price..... $109.50
Less your trade-in..... 20.00
YOU PAY ONLY..... $89.50

$10 DOWN
PAYMENTS AS LOW AS $2 A WEEK

MACDONALDS
716 YATES ST. PHONE E 1171

Champion in style! Champion in gas mileage!

NEW 1952 Studebaker Champion

Canada's stand-out car in the low-price field!

CANADIAN motorists have known right along that the 1952 Studebaker Champion is the world's style leader with its trim, sleek, jet-streamed beauty.

Now, they've just found new evidence that the 1952 Studebaker Champion is the economy leader, too.

In this year's 1415-mile Mobilgas Economy Run, for the third successive time, the six-cylinder Studebaker Champion finished first in actual miles per gallon among the 23 full-size cars that competed. The Studebaker Commander V-8 finished second. Both cars used regular gasoline, not premium, and were equipped with Studebaker overdrive, optional at extra cost.

Stop in and see these brilliant new Studebakers soon.

Most admired, most desired new Studebaker in years!

'52 STUDEBAKER COMMANDER V-8

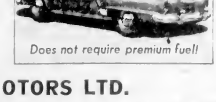

Does not require premium fuel!

JAMESON MOTORS LTD.
710 BROUGHTON ST. G 8333

BUILT IN CANADA···BY CANADIAN CRAFTSMEN

Trade-Ins Urgently Needed

Since the restoring of Credit Regulations, keen car buyers have been depleting our used car stocks.

NOW we must have more used cars. NOW is the time to trade in your present car on a new Studebaker, or a late model used car.

Learn of our Generous Trade-In Allowance on your present car.

Jameson Motors

Compare our used car values. In price, quality and satisfaction, we stand on top!

710 BROUGHTON ST. PHONE G 8133

Royal Family, London Pay Tribute To "Real Queen" Mary on Birthday

LONDON, May 26 ... The Royal Family today paid homage to its oldest member, Queen Mother Mary, celebrating her 85th birthday.

Leading the stream of well wishers to see her was a future king, Prince Charles, 3, and his sister, Princess Anne.

The well-scrubbed pair, he in a gleaming white shirt, she in a ... spent ... minutes with Queen Mother Mary.

Thousands of Londoners thronged round the gates of Marlborough House ... her window, the Queen stepped onto her balcony and ... a hand in acknowledgment of ... cheers.

There were ... salutes, a ... gun ... from the Tower of London ... in Hyde Park. From ... letters of congratulations ... woman regarded as a "real queen."

Aside from the extra work ... and the extra letters to answer, Queen Mary did not allow the ... to interfere with her day ...

As usual she rose at 7 a.m. ... morning post and newspapers.

In happier times she had ... at Buckingham Palace ... George VI ...

This year, however, the court is in mourning for that son, and today Queen Mother Mary dined quietly at home with her daughter, the Princess Royal.

After lunch came the rest of her immediate family.

The Duke of Windsor wired ... aboard the liner Queen Elizabeth.

Queen Mary at 85 is the oldest ... England ever has had ... than any English king ... a vigorous member of the family, attending conscientiously to all the affairs and functions she considers part of her responsibility as a queen of England.

Accept U.S. Funds, Merchants Urged

WINDSOR, Ont., May 26 (BUP)—Resources Minister Robert H. Winters has called on merchants to accept American tourist currency at the exchange rate.

Winter says the foundation of the country's tourist trade is U.S. goodwill. And he adds that businessmen who refuse to accept U.S. currency are undermining the foundation of the country tourist trade.

Winters spoke before the Essex County Tourist Association ... Windsor, Ontario. He urged Canadian storekeepers and business men to accept the lower ... U.S. dollars at the exchange rate. As a compromise, Winters added the storekeeper could keep a supply of U.S. currency on hand to give change.

The minister pointed out that because U.S. ... refused to accept Canadian currency is no good reason for Canadians to change their long habit of accepting U.S. money.

The ... minister expressed that many Americans will be attracted to this country to see for themselves what ... behind the buoyant economy which makes our currency "the strongest in the world."

He urged businessmen to keep surroundings and atmosphere distinctively Canadian.

He said U.S. tourists would be disappointed if they found that ... of what the ... behind.

Winters added that ... tourist considers "our food good, our accommodation and stores fair, and our highways deficient."

Congress Told U.S. Lagging Behind Red Plane Production

WASHINGTON, May 26 (AP) ... Congress today ... lagging ... production of ... on military ... pressed by ... would ... national safety.

They also testified that ... military high command believes ... is aiming toward a ...

Air Force Secretary Thomas K. Finletter and Chairman John ... of the ... were the latest witnesses in the administration's battle against congressional cuts in defence spending.

Both testified behind closed doors as separate Senate committees sought details on Russian aerial might and the answer to questions on what the U.S. needs to overtake the Soviets.

At issue is a House-approved limit of $46,000,000,000 on military spending for the next fiscal year beginning July 1. It would set a ceiling of approximately $6,000,000,000 less than military headquarters has requested as the minimum needed for the mobilization program.

President Truman has repeatedly attacked the proposed House limitation.

... and a Senate appropriations subcommittee ... spending cuts and ... would ... the goal set for ... U.S. air defence ...

... before a Senate ... three ... and the ...

... are still far behind ... opponents ... particularly jet aircraft.

Spaniel Makes Owner Happy

DECATUR, Ill., May 26 (AP)—J. A. Good lost a billfold containing $100 and important personal papers last fall. A search of his neighborhood and newspaper advertisements yielded nothing.

Yesterday Good's young cocker spaniel trotted up to his owner with the billfold in his mouth. Good said the money and the papers were ...

There was no clue as to where the billfold had been.

Unemployment Drops Further

OTTAWA, May 26 (CP)—... unemployment has dropped by more than 100,000 from the seasonal peak of early April, the labor department reported today.

In a periodic survey the department said the number of persons seeking work at May 8 was 292,900—down 102,100 from the April 3 top for the off season.

Customary resumption of spring activity in farming, shipping and construction work accounted largely for the upswing in employment.

On the Pacific coast there was a pickup of jobs in those industries whose activities are governed by weather conditions. A big construction program was getting under way. Lumbering work was improving seasonally. At May 8 unemployment amounted to 30,... down 10,300 in the period under survey.

M.P. Pensions Reported Under Study

By Colonist Ottawa Correspondent

OTTAWA, May 26—Strong reports on parliament ... are that the government will introduce legislation before the end of the present session for the establishment of pensions for members of ...

High sources would make no official comment but said there was "more than an even" prospect that this will be done this session. There has, however, been no final and definite decision.

The pensions would be $1,000 a year for members who have served in three parliaments and would be on a contributory basis. They would not be payable to members who have been appointed to the judiciary or to the Senate.

Coupled with reports of the impending legislation are those that indemnity boosts will be shelved until after the next dominion general election. In the next parliament, however, the current sessional indemnities of $4,000 plus $2,000 living allowance will then be raised.

The subject of fewer work hours is again being discussed by a special committee.

Many members feel the Commons' working day is too long and that four 11 p.m. sitting hours a week robs them of necessary social life. They would like to revert to the experimental hours of last autumn's session, which were three nights to 10 p.m. and the remaining two of their five sitting days a week until 6.15 p.m.

Well-Known Author Dies

NEW YORK, May 26 (AP)—Fulton Oursler, 59, magazine editor and author of the best selling religious book "The Greatest Story Ever Told," died of a heart ailment Saturday in his apartment here.

He was senior editor of the Readers Digest at the time of his death. He was editor of Liberty ...

Oursler had apparently been in good health until stricken with a series of heart attacks last night. A priest was summoned shortly after midnight to give last rites. The author died a few hours later.

He originally was a Baptist and became a Roman Catholic in 193...

Besides writing books and editing, Oursler wrote short stories, motion picture scenarios and radio scripts and lectured.

"The Greatest Story Ever Told," a retelling of the story of the New Testament, sold in the millions and was the basis for a radio serial. He also wrote "The Greatest Story Ever Written," a tale of the Old Testament and also a best seller.

... another in this vein was "Why I Know There Is a God." With his son, Will Oursler, he wrote "Father Flannagan of Boys Town."

Oursler was born in Baltimore and ... his interest in writing ... him on a job as a reporter for The Baltimore American ... He later became its ... dramatic ...

Then he began writing ... stories. He became ... New York ... wife Grace Perkins ...

Oddities

LONDON, May 25 (AP).—An absent minded television cameraman let the secret slip from a magic box during a vanishing lady act Saturday night.

Millions at their television sets saw the magician in a cabaret show enclose his woman partner in a box; lift the case 10 feet above the floor; open the box to show it empty; and then—abacadabra—there was the smiling woman leaning over a balcony some feet away.

That's how the people in the night club where the show originated also saw it. Unfortunately, television viewers saw much more.

The B.B.C. camera in a wing focussed on the magic box hadn't moved. Instead, while another camera caught the act as it should be seen, the negligent cameraman kept focussed on the box. The lady had climbed out and rushed up a side stairs to the balcony in full view of TV viewers.

Frenchman New Head Of European Assembly

STRASBOURG, France, May 26 (AP)—Francois de Menthon of France was elected president today of the European Consultative Assembly, unofficial parliament of Europe. De Menthon, a member of France's Mouvement Republicain Populaire, succeeds Paul Henri Spaak of Belgium, not a candidate this year.

The tuatara, a New Zealand lizard, exists today in practically the same form as it did millions of years ago.

gives *Brighter* shines in ½ the time

A MESSAGE OF SPECIAL IMPORTANCE TO WOMEN VOTERS!

HEAR ...
Mrs. Margaret
HARVEY
Progressive Conservative Candidate for Victoria, discuss the vital issue of Hospital Insurance and how it affects you.

2.45 THIS AFTERNOON
CBU • 690 on Your Dial

Published by B.C. Progressive Conservative Party

you can Count on Rock Mount
Distinguished by their quality

Peak of Perfection
FINE PRODUCTS OF
ALBERTA DISTILLERS, LIMITED
This advertisement is not published or displayed by the Liquor Control Board or by the Government of British Columbia.

In Advance

We have always felt that it is well to select a funeral firm in advance of necessity, when a more deliberate and more logical decision can be made. For this reason, we welcome inquiries from anyone who wishes to learn more about our services, facilities and prices.

SANDS MORTUARY LIMITED
FUNERAL DIRECTORS
QUADRA AT NORTH PARK ST.... VICTORIA B.C.
Empire 7511

Standard Furniture
WAREHOUSE SPECIALS

TODAY, see how you'll SAVE on these USED, DEPENDABLE APPLIANCES. The values are OUTSTANDING and, of course, our regular TERMS apply.

ELECTRIC RANGES 4 only, ELECTRIC RANGES at only 49.00

OIL RANGE FAWCETT OIL RANGE with Cyclos Burner. SPECIAL, only 89.00

GAS RANGE Famous FINDLAY GAS RANGE. ONLY 69.50

ELECTRIC RANGE It's a used GURNEY ELECTRIC RANGE, and a special value at 69.00

COAL and WOOD RANGE Fawcett-Maywood COAL and WOOD RANGE 89.00

Electric Refrigerators 4 only, famous-name USED ELECTRIC REFRIGERATORS at 99.00

ELECTRIC WASHERS 8 only, used ELECTRIC WASHERS. Prices from 29.50

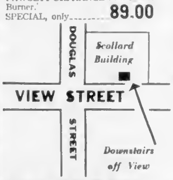

STANDARD Furniture Warehouse
Downstairs in Scollard Building
Entrance on View, Just Up From Douglas

THERE IS NO SUBSTITUTE FOR
GOOD CLEAN COAL
ORDER AND RECEIVE GENUINE
MIDLAND
MONARCH
COMMANDER
$1.35 DISCOUNT per ton on Lump and Egg on orders placed in May for delivery MAY and JUNE
GALT $1.50 Discount per ton as above.

USE OUR EASY PAYMENT PLAN:
The Earlier You Place Your Order the Longer the Terms
THESE FAMOUS ALBERTA COALS ARE THE TIME-PROVEN COALS FOR ALL DOMESTIC PURPOSES
REMEMBER—"A Ton in Your Bin Is Worth Two in the Mine"
ORDER BY MAY 31st TO SECURE THIS LARGE DISCOUNT
Victoria Wood & Coal Co. Limited
G 2441 217 PEMBERTON BUILDING, 625 FORT STREET G 1722

For us nothing compares with
Black Cat
... fresh as a day in spring*

BLACK CAT PLAIN Rolled in 'Allweather' waterproof paper, for 'plain and' smokers.

sealed fresh -sold fresh

THE 'BLACK CAT' CORK TIP is of pure natural cork. It adds to your smoking pleasure ... is waterproof and hygienic ... it ensures coolness and cleanness

The cigarette which never varies in quality—and is ALWAYS FRESH!
ALSO BLACK CAT FINE-CUT FOR ROLLING YOUR OWN

1858 **The Daily Colonist.** 1952

AN INDEPENDENT NEWSPAPER. THE ORGAN OF NO CLIQUE OR PARTY

Published at 2631 Douglas Street, Victoria, B.C.

SETH HALTON, Publisher — SANDHAM GRAVES, Editor-in-Chief

Subscription Rates: Carrier delivery in city, $1.50 quarter; delivery by mail in country, $1.25. Mail rates: Canada, Great Britain and possessions, Yukon Territory, one month $1.50; three months $3.75; six months $7.00; year $13.00. United States $1.50 per month; other foreign countries $2.00 per month.

TUESDAY, MAY 27, 1952

Progressive Conservatives Win

FOR the second time in a year the Progressive Conservatives have demonstrated their growing strength in federal by-elections. In the six tests yesterday in three provinces the Progressive Conservatives won three straight seats from the Liberals, retained a fourth they had before and shut-out the C.C.F. in the five constituencies where they had nominated candidates. The Liberals, going into the by-elections with a five-to-one lead over their opponents, came out with a slim two seats retained. The Conservative victories were in Ontario riding (Ont.), Roberval (Que.), and Gloucester (N.B.). They retained the Victoria-Carleton seat in New Brunswick which they held in the last election.

While by-elections are not conclusive in themselves, the success of the Progressive Conservatives in most of the federal seats held recently has been marked. New Brunswick on this occasion was a shut-out for both the Liberals and the C.C.F. In rural Quebec the Progressive Conservatives picked up a new seat in Roberval, but failed to dislodge the Liberals in Bonaventure-Magpie. In Ontario the Progressive Conservatives won a seat entirely new to them in Ontario riding, but failed to take Waterloo North. No C.C.F. candidate was returned in the six federal by-elections, a result which will also have repercussions.

If the St. Laurent regime mulls over the one-sided record of recent federal by-elections it may change their minds about the "early general election" which has been mentioned unofficially for some time. Certainly the Progressive Conservatives have cleaned up the major honors in the field on the last two references to the ballot box. As we said before by-elections are not final, but when a trend becomes as marked as this in favor of an opposition party it usually has a meaning.

"This will keep out competition."

No Service, No License

ACCORDING to Mr. A. D. Dunton, chairman of the Canadian Broadcasting Corporation, many years will elapse before Victoria has a television transmitting station of its own. There are not even tentative plans for one here. The C.B.C.'s small-pace development of television is being undertaken in two stages, of which the stations expected to be in operation in Montreal and Toronto this summer are the first. The second contemplates stations in Quebec City, Ottawa, London, Hamilton, Windsor, Winnipeg and Vancouver; but at present that stage is merely on paper, without the financial means to put it into effect.

Thus the C.B.C.'s monopoly of the television field, to the exclusion of private companies which have shown eagerness to present TV on a commercial basis, continues to deny people in this region any chance of seeing programs of Canadian origin. Mr. Dunton does not anticipate completion of the second stage for "two or three years" at least, and judging from the extent taken to date by Montreal and Toronto stations, that could mean that Vancouver has much longer to wait. Even then reception at this distance from Vancouver might be too poor to be of much interest; so Victoria owners of TV sets might as well resign themselves to watching commercial entertainment from the U.S., and nothing else. Meanwhile they will be paying through taxes for TV shut one in elsewhere.

At present the development of television in Canada is being paid for out of "loans" from Parliament. The C.B.C. cannot operate its radio network without millions of dollars annually from the treasury, and as the cost of operating TV is many times that of radio, it is perfectly clear that taxpayers with no prospect of seeing Canadian programs will go on paying for the future development of TV entertainment for a favored few in the nine cities where the C.B.C. plans to operate.

It is probable that when Canadian stations begin operating they will be financed in small part by means of license fees on receivers. There are several hundred TV receivers in Victoria, and one thing is certain: until it is made possible for them to be tuned in to Canadian programs they should not be subject to what amounts to a C.B.C. fee for the privilege of watching transmissions from outside Canada.

The Liquor Plebiscite

ONE clergyman has come forth to say with candor that he intends to vote "yes" at the forthcoming liquor plebiscite because he knows the good life cannot be secured by act of parliament. That is undeniable, yet perhaps it is equally undeniable that until the golden rule is universally observed acts of parliament will be needed in order that society may function.

Had provincial authorities been moved by the same candor as the cleric, however, the result of the plebiscite would be of much greater value. As it is a "no" vote will endorse the present unlovely beer parlor system, even though many who will cast that adverse ballot are unsatisfied with it. By contrast a "yes" vote will be a vote in the dark, since this could mean cocktail bars, liquor or wine with meals, or wide-open saloons—and not everyone who casts an affirmative ballot would be satisfied with each and all of these methods of liquor consumption.

In a sense, in fact, the plebiscite will be a farce, because anything can be, if only because contemplated changes in the Liquor Control Act can be based on the findings but on the recommendation of a government committee no matter how the plebiscite goes. A "yes" vote thus does not help the prohibitionists, and a "yes" vote is a guarantee of nothing in particular.

This ludicrous situation, apparently carefully fostered by the framers of the plebiscite question, may reflect what is called adverse public opinion being the reverse of the candor required to find out what kind of liquor reform the public desires. It is most unsatisfactory.

Readers' Forum

Letters to the editor on any topic of genuine interest are welcome if they are brief, acceptable and fair. Anonymous letters will not be published, but writers must give signature and address of the writer. Letters may be withheld on request. Brevity increases chances of publication.

EARLY STRAWBERRIES

Sir,—With reference to the statement in your issue of the 24th inst that the first shipment of strawberries grown under cloches would be on the market Monday, 26th inst., I beg to point out, with no intention of boasting, that my cloche strawberries have been on sale at one of the large stores for a little over two weeks, and a further 2½ crates were picked last Sunday for the same firm. I have had cloche strawberries in the market by the 17th May for the previous three years. With regard to the economic angle I will not pursue that here.

The above has reference to the latter part of the article entitled "Seanlehon magnons go by air to England" in issue of 24th inst.

C. F. MOSS.

Royal Oak, B.C.

BASEBALL AT PARK

Sir,—The article in The Daily Colonist on Friday morning, relative to the rent of Athletic Park, brings up in my mind the whole question of park facilities for amateur baseball. The parks board has been most generous and co-operative in assisting the Victoria Amateur Baseball Association with playing space for the minor baseball teams. Athletic park, however, which is the property of the people of Victoria, must be paid for by amateur teams at the rate of $10 per game, and $20 on Sunday. That, no doubt is the policy laid down by the city council and the parks board must follow it.

In a city where thousands of dollars are spent every year for flowers which are ephemeral, and grow up and die within a space of a few weeks, it seems utterly absurd that more money cannot be spent to provide playing space for amateur sports, and I certainly think that the council would not be straining itself too badly to allow amateur baseball free use of Athletic Park. I appreciate that a caretaker must be employed to keep the grounds in order, but I point to the fact that dozens of gardeners must be employed to keep flower beds in order. It is a question of which is the more valuable, the flowers or the children.

This letter is not to be taken in any way as criticism of statements made by members of the city council relative to the account owing to the city by the Victoria Athletic and Baseball Company Limited

A. P. DAWE.

216 Pemberton Building,
625 Fort Street, Victoria, B.C.

LOGGING WATERSHED

Sir,—In the watershed controversy there should be only one point to consider, quantity and quality of water. If this be impaired then logs and dollars should have no consideration. If the removal of the forest interferes with the quantity and quality of water there should be no logging.

There are many who leave that to the experts. Let us examine the experts' ideas of good water. In his letter, Mr. Davis made the statement that, although the supply of water from the creeks he cut off, there would be enough water from rain and snow. This rain water would fall mostly in November and December, to be held in a catch basin all summer, to become warm and fetid, to make a happy breeding place for all sorts of flies and water insects and to greatly increase the growth of algae and vegetable matter on the bottom of the lake. Does he contend that this rain water is as good as the clear, cold filtered water coming in from the forest all summer long? Even the man in the street knows better.

Hygeiic conditions will be imposed. Just another herring, not a red one but absolutely impossible. Imagine logging crews going into the watershed, every year for fifteen years.

Better the trees should rot than have the water-shed so polluted.

If the water board can sell some of the assets without referring to the people can they sell all the assets without such reference? Or is this a sixty-four dollar question?

J. B. ADAMS.

758 Gorge Road West, Victoria, B.C.

Thinking Aloud

". . . of shoes—and ships—and sealing wax—of cabbages and kings."

By TOM TAYLOR

I AM glad to see that justice is being done at last to those fine exemplars of the professional wrestlers. They are

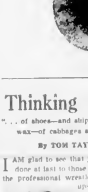

ling fans, of wrestlers either, have read the libel, but is not Homer's account of the match between Ulysses and Ajax the greatest wrestling story ever written?

And, to be sure, in the days of the Greeks and the Romans were not these husky grapplers honored, respected, admired, glorified?

Why yes.

* * *

It took the twentieth century to debase them into pachyderms, grunters and groaners, hippodrome heroes, and

er—takers, a term invented only, I suppose, because it has seemed incredible that men should enjoy being half-choked, jumped on, and mangled into near-oblivion.

Actually I am not clear whether they do enjoy it, or whether it is merely their pathetic hope that it is a brutal thump on the head into a paternal affectionate pat. There is, however, the word of the aforesaid incredible that men should enjoy being half-choked, jumped on, and mangled into near-oblivion.

Actually I am not clear whether they do enjoy it, or whether it is merely their pathetic hope that it is a brutal thump on the head into a paternal affectionate pat. There is, however, the word of the aforesaid incredible that men should enjoy being half-choked, jumped on, and mangled into near-oblivion.

If, therefore, you see what appears to be an angry bull in the ring of any pair of wrestling trunks, be assured you should visit your nearest psychiatrist without delay.

Professional wrestlers, or at least the United States brand, although I have no doubt our home breeds are equally solicitous of their own welfare, have an intelligent approach to their professions. They train hard and often, and follow the doctor's orders.

In fact, adds the California physician, many are neurotic about their health and very co-operative about treatment.

This statement alone indicates how far out I for one have been in my thinking. Never before did I deem that a wrestler could be nervous, unless it were late at night and not his opponent shod in the headfirst out of the ring, a concession each seem perfectly willing to concede to the other.

* * *

How wrong people can be you see.

Most important of all however, is what the Californian doctor says about the mental state of wrestlers. They are, and I quote, "men of a high intellectual calibre."

Because they elect to grunge each other, to eat arms and indulge in other rude physical virulence that is no good reason to assume that their breeds are apparent, that such exertions are inimical to the cognitive faculties.

I fear this has not been sufficiently appreciated, even with the high example of the great Hackenschmidt on record. Did not that spluttering Russian afterwards blossom as a writer on philosophy, or something?

One need cite further only what the Californian cites, to wit: the dentists, pharmacists, lawyers, et al., who are professional wrestlers, to erase for all time any strange notions still verdant about these miscalled masterful mastodons.

Or, at least, I hope so. Fair is fair.

After all, if mayhem is to be the subject, did you ever see a lacrosse game?

Gerald Warin

Reports From Ottawa

CONTRARY to what most people think, it wasn't Agriculture Minister Gardiner, Trade Minister Howe or any of those marketing experts who thought up the ingenious plan to swap markets for Canadian and New Zealand beef.

The man who came up with that stroke is quiet, burly Norman Robertson. At 48, Robertson will shortly leave his job as clerk of the Privy Council to become high commissioner to Britain for the second time in a career which also includes six years as deputy foreign minister.

As a result of Robertson's plan the government has been able to alleviate economic hardship and stave off political embarrassment, both caused by the surplus of beef barred from the United States because of the outbreak of foot-and-mouth disease in this country. Gardiner has estimated the total cost to the treasury at $18,000,000 or so.

* * *

Robertson did not advertise himself, and it was only his engineering officials who picked up his idea and carried it to fruition that I learned the kudos are rightfully his.

Perhaps the most surprising thing about Robertson's ingenious two-billion-dollar swing swap among Canada, Britain, New Zealand and the United States is that it looks as though it will benefit everybody.

The essence of the plan is that Canada takes over the country New Zealand had to sell beef to Britain. In return, New Zealand take over part of the market for beef which Canada had in the United States before the embargoes slapped on by that nation. Britain, which needs imported beef, like a food and much exchange for sterling, has no objection to taking from Canadian beef instead of frozen New Zealand beef spending they don't have to spend scarce dollars.

The United States needs some imported beef and had no objection to meat from New Zealand a country which is free of foot-and-mouth.

To dollar-starved New Zealand it

looked like a good chance to get a foothold in the United States market. And to the Canadian government, the idea was a godsend.

The shade of the late Liberal-Conservative prime minister R. B. Bennett must smile wryly as Robertson attends executive sessions of a Liberal but potato from the politically hostile Twenty years ago Robertson quit his job as a junior secretary in the department of external affairs and went to Harvard to study economics at double his Ottawa salary. Bennett promptly hired him back at his Harvard salary.

By so doing, the Tory PM retained a man who later became one of the ablest and most trusted servants of the Liberal regimes of Mackenzie King and St. Laurent. Indeed, when Robertson left the undersecretaryship in 1946 to go to London as high commissioner, King's path him the tribute:

"I can hardly find words to say how much it has meant to Canada to have had Mr. Robertson as undersecretary of state for the past nearly six years. No prime minister ever had a wiser counsellor or truer friend, and I do not part with him easily."

The man described as "the best informed Canadian known", and of whose summation of a problem at an international economic conference Lord Keynes once remarked: "There is nothing more to be said," undoubtedly merited King's praise.

This it wouldn't be amiss for St. Laurent, Howe, Gardiner & Co. to accept publicly Robertson's authorship of the beef plan. Certainly they owe him that much, if only because initially his plan eased the pressure on the Liberals at a time when by elections and provincial elections are building up to a federal general election.

Alberta Eyewash

(From The Lethbridge Herald)

FAST-GROWING Edmonton finished 1951 with a debt at the end of 1951 of $60,500,000. This was an increase of $16,000,000 in one year. This year the capital city is borrowing heavily again to keep up with public improvements, schools, hospitals and the like as the biggest city in Alberta pushes up to the 200,000 mark.

The province of Alberta has a net funded debt of some $90,000,000 according to Premier Manning's last budget. Against this it has a sinking fund of $72,000,000 taken out of the oil wealth that is pouring into the province's coffers.

The province with similar people has $90,000,000 net. The city of Edmonton, with 170,000 people owes $60,500,000.

What is happening to Edmonton is happening to every municipality in the province rural and urban. The municipalities are carrying the load while the province boasts of its bloated surplus.

Alberta government boasts about its generosity to the municipalities are a bit of eyewash. The figures tell the story.

Fun, Fact and Fiction

Suits of a new fabric make it is claimed be cleaned readily with a damp and the rose that happened to be there the other day, when his boss stopped by, was "Seven Types of Ambiguity."

a course of literary criticism by William Empson. After eyeing the book with misgivings through two or three minutes of small talk, the senior member remarked tartfully: "The material in better to keep that particular book in the desk drawer, just for the sake of appearances."

The New Yorker

* * *

"What's that piece of string tied around your finger for, Bill?"

"That's a knot. Forget-me-not is a flower. With flour you make bread, and with bread you have cheese. This is to remind me to buy some pickles onnna."

* * *

About that long-lost name for spring fever: it might well signify another of those reasons why Rome fell.

The Packsack

OF GREGORY CLARK

ACCORDING to streetcar traffic figures somewhere over 40 of the human race that lives in cities suffers a lammed crowd congested bus or street car at some with plenty of room in it provided that the crammed victim is the first out.

You can verify my statistics tonight at any downtown corner

in front of the private motor car into our traffic problem: public vehicles such as street cars and buses are subjected to regular and expected delays. Thus they arrive at our suburbs, outlying districts in groups, rather than singly on schedule.

The first car or bus to arrive is already crowded, and is further delayed by the struggle of the 90 per cent of us who insist on trying to squeeze aboard.

Behind it in full view, of course, are three five or seven other street cars or buses, also arriving crowded, there were 42 people waiting on the corner. Forty of them surged forward to board the first [illegible] Only the remaining two sidewalk obviously with the intention of getting on one of the following cars. Of the 40 who tried to get aboard only 11 succeeded and 29 with [illegible] reluctance allowed back a little way to let more traffic get past so the succeeding cars could come aboard.

Were resulting determination the whole 31 surged forward to invade the next arrival, though an almost empty one was less than two car lengths in rear. This first arrival being more than half full, many of the 31 would have to stand.

But a sort of compulsion to be among the first to get aboard the next one is transmitted in the minds of city dwellers. It has been drilled into them that time is more important than perfect comfort, dignity, even thought in throwing away both, they lose time for all concerned.

Caravan of Bats

(From The London Times)

NEITHER the Foreign Office nor the M.C.C. has been left in comment on a report from Kalimpong that a large consignment of cricket bats, transported on the backs of mules, is on its way to Lhasa at the behest of the young Dalai Lama of Tibet. Accustomed as we are to being baffled by international affairs, it is difficult to recall any previous development in that sphere of which the significance was indeed inscrutable. There is, of course, nothing odd in the Tibetans wanting to play cricket; the natural and salutary exercise does them credit. The mountain torrents of their native land and her frequently frozen lakes seem to limit the opportunities open to net-bats, and it was perhaps inevitable that a passion for pure national sport, repressed for centuries, should break out sooner or later.

* * *

It is all the same a little surprising that Baby Wilson should rouse him brown on a tour so far off the beaten Communist record. It may, of course, be that the new regime in Lhasa sees in cricket an agitator of a kind that will wear down the people partial oblivion of their sufferings, and it is certainly true that the silver of the game is unsullied by any connections with enmity revolutionary activity. But there are at other sports less closely associated with the imperialist regime and, however much one reveres cricket and however little one knows about Tibet it is difficult to believe that this inexpensive game is ideally suited to the conditions obtaining on the Roof of the World.

Three men, indeed, might just—but no more in this business than meets the eye. It looks like some sort of a move in the Cold War. Readers with no mathematical skill will by with the idea that the whole thing has been organized for subversive purposes, by the British Secret Service that is the name of the caravan leading the Elton bowling song to put people off the scent—strikes, heavily disguised, were part of the scheme of Coleman, Egham or Big White Cleaners. Alas, it is more likely to be the work of the Lhasa Wood Conservancy, though it has many conspicuous in its ranks has yet made little impression on cricket but its outward indifference to the sport—the Russians have not even learned to hum that Grey Ho opened it—may well mask a respect for the stinging influence that is a prerequisite to admit it to conform with the requests of Marshal Stalin. The particularly sensible place in which to initiate this project, but it is remote from the crowded and the inhabitants have no preconceived bourgeois ideas on the subject which need to be eradicated.

* * *

It seems all too probable that the report from Kalimpong may foreshadow the launching of a vast campaign throughout the New Democracies to undermine the influence of cricket by evolving a similar but ideologically sounder game. How fast or how far this threat is one of our dearest institutions may develop it is impossible to say.

It depends, in a certain extent on whether the people in Lhasa remembered to order any balls.

Central Saanich Death Edict Faces Dogs Molesting Cattle

Dogs found molesting cattle in ers out here have come to the herds, but the dogs were wary Central Saanich will be shot on sight of their patience." Central after ... Saanich Police Chief V. J. Law said. "The authorities and the farm ley said yesterday.

There now pay, few days, he added dogs had caused about $1,000 damage in the Eastern section of the district. One farmer reportedly "shot three dogs. A man has a right to protect his property."

In addition, the dogs involved are also running weight off the cattle, the police chief said.

"It is not Indian dogs doing all the damage," he added. "Maybe they're wild, but the fact remains that people with pet dogs roam can't complain if they are shot among herds in this district."

Bedtime Snack solves laxative problem

"Constipation made me sullen all day long," writes Mrs. Lorne Hall, Montmorency, Que. "I was to use ALL-BRAN regularly! Even my wife notices it!" Write man from Ville Montmorency, Que. If you suffer from irregularity due to lack of bulk, try a bowlful of this toasty cereal every night before bed. It may bring back the youthful regularity you thought long lost. ALL-BRAN is the only type ready-to-eat cereal that supplies all the bulk you may need. It's high in protein and iron. Not habit forming. Kellogg's is so sure you'll like it—make that if you're not completely satisfied after 10 days, send empty carton to Kellogg's, London, Ont., and get DOUBLE YOUR MONEY BACK!

Informal Regatta Staged

A happy holiday crowd of more than 1,000 watched an unscheduled speedboat show off Willows Beach throughout Sunday afternoon.

The craft belonged to members of the Victoria Inboard-Outboard Association, which that day held its annual picnic. Among vessels taking part were Robert Watson's fast Saw-See, Wilfred Smigge's Little Twit, and Brock Robertson's Yehudy.

It was the first time in the career for two new speedboats the Harry Adam's Witch's Taxi, and Robert Cameron's Flying Saucer.

Also seen in action was the powerful outboard C.I.2 owned by Jack Clews.

All the stops will be pulled for the VIOA regatta in Esquimalt Lagonda July 1.

Liberal Meeting To Hear Edgelow

SOOKE, May 26—Sooke and Otter Point Liberal Association will hold a public meeting Friday, May 30 in Sooke Community Hall. Geoffrey Edgelow candidate for Esquimalt riding in the coming provincial election will speak.

The Parliamentary Library of Canada was founded in 1911 on the union of Upper and Lower Canada.

Birth Rate Shows Rise

Of Stork flying the natal airlift into Victoria had to make 29 extra trips to keep up with the demand during the first three months of this year.

The first quarter report of the Union Board of Health shows a total of 675 new Victorians delivered during the period, compared to 596 during the same time in 1951.

Of the total, 376 babies were male and 305 female.

The number of infant deaths dropped from 18 during the first quarter of 1951 to eight this year.

City health officer Dr. J. E. Gayton called the latter reduction "the highlight of the statistical report."

Resolution To Amend Municipal Act To Be Presented by City

A resolution asking the provincial government to amend the Municipal Act regarding arbitration proceedings of firemen and policemen will be presented by Victoria to a conference of the Vancouver Island Association of Municipalities tomorrow at Nanaimo.

The resolution, drawn up by city solicitor Arthur Pattison, asks the provincial government to amend the act so that disputes with firemen and policemen come under Section 36 of the Industrial Conciliation and Arbitration Act instead of the Municipal Act.

It asks that the provincial government make a board an arbitration body from whose decision there can be an appeal rather than a fruitless conciliation board, from which there is no appeal.

"The effect of the present system is to give the police and firemen the right to go to court."

If the Island association approves the city's resolution, it will be sent on to the Union of B.C. municipalities for approval next month.

Also on the agenda will be a report from Cumberland regarding a request for a 10 per cent increase awarded quarrying employees in that area.

It is expected that the group, representing the city will be will also discuss the 10 per cent increase awarded quarrying changes in the education

KENT'S OFFER

$65.00 On Your Old Washer

In Running Condition

Balance on Terms to Suit Your Pocket-book

On the All-New **ZENITH** STREAMLINER WASHER

Without a doubt the finest full-size washer on the market. The new streamliner styling, the full-width base and Perma-Seal Power from the Thor-like Wringer completely enclosed and SAFE, puts the all-new Bel Air Zenith Washing Action.

See It Today—the All-New ZENITH

Kent's 742 Fort

E 7011 Service Dept. E 3343

"Welcome Friend"

For home or office ... SILVER FIZZ ... London Dry Gin ... no bore—not one.

SILVER FIZZ London Dry Gin

The advertisement is not published or displayed by the Liquor Control Board or by the Government of British Columbia

Refresh your home with a Smart, New CONVERTIBLE LOUNGE!

Space-saving armless lounge makes room into extra double bed when needed. Exceptionally attractive coverings are stylish and long wearing. Choose now and be ready for your summer guests. Low price makes buying extra easy.

CONVENIENT NEW TERMS! Lower Than Ever Down Payments

VOGUE FURNITURE HOUSE 860 YATES ST. G 5111

Breathe Freely WITH **KELLOGG'S ASTHMA-HELP**

A Product of Battleboro & Lyman - Est. 1856

The best cigarette NEWS for over 40 years

...THE FILTER TIP protects your throat

WHAT THE FILTER TIP DOES

It stops particles of tobacco getting into the throat.

It is the common-sense method of preventing smoker's throat because it effectively retains irritants.

It guards physical fitness.

It brings out the flavour and makes the smoke delightfully sweet and cool.

You can light your first du Maurier confident of better smoking. A du Maurier cigarette is a new experience. Scrupulous care is taken in choosing and blending the tobacco for rich and distinctive flavour. Then the particular filter tip which selects and withholds whatever might taint or tarnish the natural smoke with any heat or harshness—keeps that flavour always cool and mellow. For these reasons the pleasure you find in your first experience will not be a thing that passes: you will find it renewed in every du Maurier you smoke.

There'll never be a better cigarette

du MAURIER

WITH THE FILTER TIP

FARMERS WILL PROFIT FROM B.C.'S INDUSTRIAL GROWTH

PAYROLL-BUILDING PROJECTS MEAN GREATER HOME MARKETS

The British Columbia farmer has a heavy stake in this province's record industrial expansion.

Tremendous projects, costing hundreds of millions of dollars, are coming to British Columbia. They bring an ever-expanding need for food, clothing, housing and the multitude of services that make up everyday living.

Farm produce is always the most immediate need, for hard-working construction men use plenty of food. New industrial towns draw on farm producers for their needs . . . make steady markets.

It's our job to see that more and MORE industry comes to British Columbia by assuring investors that there will always be freedom of opportunity in our province under a sound, free enterprise form of government . . . the kind of government in which those who direct the investment of capital will have utmost confidence as to fairness and practical ability.

B.C. FEDERATION OF TRADE & INDUSTRY

Campaigners Spar for Openings in New Government

British [illegible] Liberal [illegible] ministers have been [illegible] "autocratic" and should be "heaved out," according to Robert H. Fort.

Mr Fort, Progressive Conservative candidate for Esquimalt, spoke last night at Shawnigan.

He reviewed the [illegible] and complex problems confronting the next government and urged that "people with experience and ability be elected to solve them."

"I am not denying that there have been good Liberal [illegible] [illegible] they have been in power too long and have got too autocratic in their ways and methods. It's high time they were heaved out."

As for the C.C.F., he said, "they have wonderful and desirable ideas for social reforms and social services but they never tell you how these are to be brought about or who is going to pay for them."

Social Credit in B.C., he said, "has no party and no leader . . . it's preposterous to think that the electorate in its senses would [illegible] knowing who its leader was going to be."

Mr Fort discussed the forest management problem, which he said was rapidly ruining small woods operators in the Alberni district. A Tory government would find a solution to this problem, he promised.

Turning to highways, Mr Fort said he favored setting up a government board to administer and distribute funds for the construction and repair of secondary highways and feeder roads.

Robert Wootton, speaking in support of Mr Fort, outlined the proposed competitive and voluntary Conservative hospital insurance plan.

Col. A. G. B. Lewis, who was advertised as second supporting speaker, was unable to attend. He is spending this week at a Canadian Legion convention in Montreal.

* * *

Vancouver returning officers yesterday held a test of B.C.'s new alternative voting system. Then they sent out for aspirin.

In the test vote, six "candidates" were entered on one ballot. Three experienced election workers toiled for four hours to get a final count of the 500 ballots.

One multi-member riding in B.C. has 80,000 registered voters and will use three ballots.

* * *

Victoria independent candidates P. B. Freedman and W. A. Scott have canceled plans for a series of public meetings around the city.

Instead they will hold "minority-group meetings" in their headquarters at 715 View Street.

At a meeting Thursday the candidates will be prepared to discuss religion in school, agriculture, the rights of civil servants and the liquor question with interested groups.

The general public will also be admitted.

* * *

The Conservative party is "absolutely committed" to making provincial grants in lieu of taxes to every municipality where the provincial government owns property, Tory candidate A. de B. McPhillips said last night.

(The Liberal party's platform promises to set up a Capital City Commission, with $10,000 a year to spend in the Greater Victoria area.)

Mr McPhillips said Victoria's three Liberal candidates "ignored the real question of relief in the matter of taxes" when they sat in the House.

* * *

Conservative Leader Herbert Anscomb started his tour of northern B.C. ridings yesterday with a "purely personal call" on Liberal candidate J. D. McRae in Prince Rupert.

Mr McRae was hurt in an accident at Kemano two weeks ago. He is recuperating at home.

Mr Anscomb is continuing to spread the word that he will be B.C.'s next premier. A Vancouver newspaper man traveling with Mr Anscomb reported that within an hour the Tory chief passed this information on to the Prince Rupert Socred candidate who runs the airport taxi service, the room clerk and a bell hop at his hotel, Prince Rupert newsmen, local party workers and an unidentified gentleman he chatted with briefly in a restaurant.

* * *

Maurice Finnerty of Similkameen, one of two Roman Catholic Liberal candidates in this election, said yesterday he was opposed to state aid for separate schools.

B.C.'s Catholics have been urged to support only candidates who will work for aid for parochial schools.

Mr Finnerty said integration of separate schools would undermine B.C.'s public school system.

He charged that other churches are "just sitting back letting the Catholics do the fighting . . . But they'd be right in there if the government relented on separate schools."

* * *

Colin Cameron, embattled C.C.F. candidate for Victoria last night parried thrusts from two [illegible]

He told a downtown rally that Mrs Nancy Hodges, former Speaker of the legislature and Liberal candidate for Victoria had called him a "liar."

"I'm not very fond of being called a 'liar,'" he said, "and I'm surprised that Mrs Hodges has descended from her Olympian heights to toss epithets at me."

Mrs Hodges had refuted Mr Cameron's statement that the Aluminum Company of Canada had paid only $20,000 into B.C.'s treasury.

"I checked my figures again today and I discovered that I was perfectly right," he said.

Then Mr Cameron turned to another adversary, Saanich Liberal candidate Arthur Ash, who recently quoted Mr. Cameron as saying at the outbreak of the Second World War [illegible]

"I [illegible] say that," Mr Cameron said. [illegible] would [illegible] Highlander would say that at the drop of a hat."

Earthquake Shock

TAIPEH, Formosa, May 26 (AP)—[illegible] before dawn today sent residents of two Formosan towns into the streets in their nightclothes. No damage or casualties were reported.

Church Refuses To Condemn Napalm

EDINBURGH, May 26 (Reuters)—The Church of Scotland General Assembly today rejected a resolution condemning the use of napalm gasoline bombs by United Nations, but expressed concern that it might prejudice "just and moral action" in Korea.

FRIENDLY LOANS $$$$$$$$ FRIENDLY LOANS $$$$$$$$ FRIENDLY LOANS $$$$$$$$

HOW to get a Friendly Loan at NIAGARA FINANCE

Drop in to see your friendly Niagara Loan advisor. He'll make it easy for you to get the Friendly Loan that suits you best. Here are important facts for you about Niagara Loans.

Who can get a Niagara Friendly loan?	Anyone with a reputation for honesty and the ability to repay
How much can be borrowed from Niagara?	Up to $1,000; sometimes more.
How quickly can I get money?	Sometimes in 20 minutes; within 24 hours on most loans.
How long can I take to repay?	There are many Niagara Loan repayment plans. On loans of over $500 you may take up to 24 months. Special repayment schedules are arranged for farmers, school teachers, etc.
Does it cost much to "buy" a loan?	No. Niagara rates are reasonable, look at the chart and remember that on loans up to $1,000, life insurance is included at no extra cost
Does a friend have to "back" my loan?	No. Many Niagara friendly loans do not require endorsers or bankable security
How many ways of borrowing are there?	You can use any of these four Niagara Loan plans: 1 On cars, trucks, etc.; only owner signs. 2 On husband-and-wife signatures. 3 On business equipment. 4 On farm stock and equipment.
Can I have a private interview with Niagara Finance?	Yes, your interview at Niagara will be private, courteous and above all, friendly
Why do people borrow money?	A few of the reasons are: to consolidate a group of small debts, to meet special emergencies, for car and truck repairs, to repair or modernize homes, to enlarge a business; for seed, stock, fertilizer for farms; and to take advantage of low prices, when cash is paid
Do many people borrow money?	Yes, 1 family in 7 every year.

YOU GET CASH	MONTHLY PAYMENTS 4	6	12	18	20	24
$100	$26.26	$17.85	$ 9.46	$ 7.78		
200	52.52	35.71	18.91	15.57		
300	78.79	53.56	28.37	23.35		
400	105.05	71.41	37.82	31.[illegible]3		
500	131.31	89.26	47.28	38.91		
600		106.90	56.45	46.68	$36.20	$30.90
800		141.65	74.30	61.05	47.65	40.65
1,000		176.40	92.40	75.75	59.05	58.60
1,500		264.55	138.45	113.50	87.70	74.95

NIAGARA'S UNIQUE EVEN-DOLLAR REPAYMENT PLAN

GIVES YOU	AND YOU PAY
$128.49	15 months at $10
211.51	12 months at $20
317.26	12 months at $30
488.27	15 months at $38

and there are 88 other even dollar repayment amounts

NIAGARA FINANCE COMPANY LTD.

SUBSIDIARY OF INDUSTRIAL ACCEPTANCE CORPORATION LTD

24 WINCH BLDG.
640 Fort St. Phone G 9365
BRANCHES IN VANCOUVER AND IN 48 CITIES ACROSS CANADA

NFC Friendly Loans

WHITE OWL Invincibles

*11¢ NOW *10¢

THE FAVOURITE CIGAR FOR EVERY OCCASION

*SUGGESTED PRICE

SEASIDE INVITES YOU to a New Season of Fun!

Ready to Serve You again—to help you enjoy fully the rolling surf and gently sloping, wide sand beaches—are Seaside's big-city services and facilities. Here are the best in accommodations, food, shops and entertainment.

HOSPITALITY COMMITTEE, Room 30
SEASIDE, OREGON
Please send FREE booklet to:
Name
Address
City Zone State

SEASIDE on the Air-Conditioned OREGON COAST

Hear DANA ANDREWS as Undercover Agent MATT CVETIC

In the most timely and powerful radio show on the air. Frightening because it's true!

Tune in . . .

"I WAS A COMMUNIST FOR THE F.B.I."

CJVI TUESDAYS 9:00 P.M.

Safe, gentle, effective. For old and young. FOR OVER 80 YEARS

Every day when needed Take Good Tasting ENO'S "FRUIT SALT" Millions do!

DO YOU WANT AN Establishment IN YOUR NEIGHBOURHOOD ?

A "Yes" vote on the Plebiscite will give the next Government the go-ahead to license bars and the sale of liquor in every "wet vote" area in British Columbia. Do you want that?

The Plebiscite reads—"Are you in favor of the sale of spirituous liquors and wine by the glass in establishments licensed for the purpose?" ESTABLISHMENTS licensed for such purpose CAN MEAN BARS ANYWHERE—in a better-class restaurant or in a neighbourhood workingman's cafe. There cannot be class legislation.

Residential land values depreciate in the neighbourhood of a bar. Vote "No" and protect your land values—vote "Yes" and you sign a blank cheque.

This is not a brief in favor of prohibition. It is rather a suggestion that you take a serious searching look at the problems involved before you sign a blank cheque.

A "No" vote is within your interests now. You have every right to know exactly what the liquor set-up will be before you take a stand. Let's have facts! Granted, our present liquor system is not satisfactory but grabbing at a pig-in-a-poke is not the answer. Let's find out "How" and "Where" and "by Whom" liquor by the glass will be sold. It affects you and your family vitally. Vote "No" until you get the whole picture.

VOTE NO UNTIL YOU KNOW

GREATER VICTORIA CITIZENS' ASSOCIATION
in conjunction with
ALCOHOL RESEARCH COUNCIL

What Pickup!

ESSO and ESSO EXTRA—there's no better buy! Backed by Imperial Oil's 72 years of refining experience . . . by the most extensive research . . . the most modern refineries. Buy anywhere in Canada at the sign that says quality—the ESSO sign.

"Glad I switched to ESSO GASOLINES"

PRODUCTS OF IMPERIAL OIL

Human-Chain Rescue Off Parksville Saves Saanich Man; Companion Dies

Unassuming account of a who risked their lives Saturday human-chain rescue at night of a night in a dramatic rescue of rumner, Cpl. Ron Harris and half-drowned man brought safely to shore by Leac. Sgt. of 27th Can. Inf. Bde. Signals, Pte. Ken Napier, first heard of line to an overturned boat in the the accident when they met two enemy shallows was off Parksville Mr. Loat's companion, Frank Valera passengers who had left Mr. while was hold by members of the 1st Thompson at proprietor of to a wooden tiny boat and string rescue party in Victoria yester- Lidgevater Park A. to Camp ple ashore day. Parksville, but his life when he

The rescuers were members of an capsized, to swim ashore for of the Canadian Scottish Regiment help after their small fishing camp. Yesterday they were Princess Mary's Cadet Corps craft capsized in a storm. heard Mr. Loat's cries for help

ashore just 20 feet from where the cadets had earlier brought Mr. Loat to safety.

Funeral services for the drowning victim were being held at Knox United Church at 2.30 p.m. today with Rev. A. E. Cooke, D.D. officiating.

He is survived by his widow and relatives in Alberta and the United States.

Daily Colonist, Victoria, B.C. Tuesday, May 27, 1952 7

Victoria Resident Drowned

DUNCAN, May 26—A verdict of accidental death by drowning was given by Coroner A. B. Semeyn after an inquiry into the death of William Jacobus Semeyn, 70, 3125 Uplands, Vic., whose body May 24 in 14 feet of water, a mile east of Maple Bay.

Charles F. Corbett, with whom Mr. Semeyn was crossing in a small motor boat to Corbett's cabin on Saturna Narrows, said that "about half a mile from the wharf we stood up in the boat and called to me to take over, then he fell overboard."

Mr. Corbett said he stopped the boat and searched for half an hour without finding Mr. Semeyn. Cecil J. Blandal, found the body May 24 in 14 feet of water, a mile east of Maple Bay.

Mr. Semeyn's 12-year-old grandson was waiting for him at Mr. Corbett's cabin.

International trade fairs are competitions now to be Americans continent, but have been held for centuries in Europe.

C.C.F.-er Questions Benefits of Boom

One of the C.C.F.'s big guns creates relief rolls and ghost towns.

SAME AS SOAP

"There's as much truth in these ads as there is in the radio commercials that tell you only to wash and wash can catch you a husband."

Liberals and Conservatives pretend to have brought new industries to B.C. when actually you can't keep them out."

The C.C.F. program, Mrs. Steeves said, is the only thing that can save the province from fiscal chaos. Other parties are sycophantic, confused and contradictory.

"They remind me of a Jack Dempsey and a little bit of glitter here a little tinsel there, all garbed together higgledy-piggledy and all of course stolen."

The C.C.F. has the solution, Vancouver, cried B.C. (Centre) B.C.'s school financing problems Railway Co. and Vancouver she said. Municipal grants of Chamber of Commerce ads as propaganda.

The B.C.F. ads she said, proclaimed that "coal free enterprise ran create new jobs for workers." The chamber claimed "free enterprise creates new pay rolls."

"It's true that under the right conditions free enterprise does create new jobs and new pay rolls" she said. "But it also salaries, revenue should be earmarked for hospitals and only $2,200,000 on marked for education bears to our university."

ex- salary grants should be B.C needs nursery schools and, raised as rents go up, and the Mrs. Steeves said. "Maybe Anglegovernment should levy taxes which would rise with a rise, but pressure which in bring them to give a social wage a wage that landlords up to provincial plan if we are keep on a progressive income taxation.

More scholarships are needed to help young British Columbians Canada exported wood, wood to get university education. "In products and paper to the value this strange society, we spend of more than $1,333,000,000 in 1951, $6,500,000 a year on our mental

Sapho 5% DDT Insecticide
Best remedy yet for MOTHS, Bedbugs

Progressive Conservative
CANDIDATES IN VICTORIA CITY

Harvey Lillian Margaret	McPhillips Albert Dew.	Moss Walter S.
First Choice Ballot (A)	First Choice Ballot (B)	First Choice Ballot (C)

When the drink calls for Gin... you call for GORDONS
DISTILLED AND BOTTLED IN LONDON, ENG., FOR OVER 181 YEARS BY TANQUERAY, GORDON & CO., LTD.
This advertisement is not published or displayed by the Liquor Control Board or by the Government of British Columbia.

VICTORIA'S ONLY Venetian Blind Laundry

B 6612

The Most Powerful Gasoline Your Car Can Use!

Get Activated!
SHELL PREMIUM GASOLINE

CAR LICENSES TO BE REDUCED 30%

Everybody's Voting P.C. for B.C.
Progressive Conservative

S.S. 'ATLANTIC'
One-Class Cabin Steamer
FROM QUEBEC TO ENGLAND and FRANCE
Sailings: June 5-'52, July 3-'52
August 7-'52, Sept. 11-'52
Minimum rates:
Tourist, from $157
First Class, $253
Space is available now at any

For Information and Reservations
WESTERN CANADA TRAVEL SERVICE
608 COURTNEY (Agents for Canadian Pacific)

The Met Comes to Canada
Memorable music—colorful costumes—glorious voices . . . and drumming Canadians who value the priceless heritage of fine music, applaud the world-famous Metropolitan Opera on their first Canadian appearance in Toronto—May, 1952

the LEONARD HOME FREEZER

A Food BANK that saves YOU MONEY

It's like money in the bank when you have up to 450 pounds of fast frozen food stored in your Leonard Freezer . . . food bought when prices are lowest to enjoy when prices are highest. Fast freeze your choice cuts of meat, steaks, chops and roasts . . . your favourite pies and tarts made with fresh-in-season fruits and berries . . . home-made cakes and bread. In less than two years you can pay for your Leonard Home Freezer with money saved on food. Imagine all this food luxury while you are actually reducing your food costs! For greater economy and more convenience— buy a Leonard Home Freezer.

YOUR NORTHERN ELECTRIC DEALER IS A GOOD MAN TO KNOW
Northern Electric
COMPANY LIMITED

NEW all through!
DIFFERENT every way!
BEAUTIFUL beyond compare!

From driving at its best—smart—with Monarch Automatic Transmission* and the new 125-horsepower V-8 engine—backed by Ford's experience in building more V-8 engines than all other manufacturers combined. Thrifty Touch-O-Matic Overdrive*, optional, or smooth conventional shift as standard.

* Automatic Transmission and Overdrive optional at extra cost.

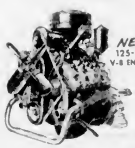

Where a Fine Car Matters Monarch belongs

Those who appreciate the truly superb, will applaud the new 1952 Monarch. For here is a car whose beauty and quality command admiration in any setting. You find unmistakable quality in its every line—from the broad sweep of the front end and the one-piece curved windshield to the brilliantly-sealed rear quarters. You see it in the luxurious interiors that are custom-appointed—faultlessly designed. You feel it in the swift, responsive power of its new 125-horsepower V-8 engine—the ease with which this fine car handles. It's these and many other features that make the 1952 Monarch new all through . . . different every way . . . beautiful beyond compare. Drive the new Monarch . . . and you'll agree that where a fine car matters Monarch belongs.

SEE YOUR MONARCH DEALER

Ride like a King in a 1952 Monarch

STANDARD FURNITURE
RIGHT THROUGH YATES TO VIEW

C. J. McDOWELL
PLUMBING and HEATING
1060 Douglas E 4138

NATIONAL MOTORS LTD.
819 YATES STREET
PHONE G 8177

Aces Nip Students To Tie for Second

HOW THEY STAND

	W	L	Pct
Pitzer and Nex	4	0	[illegible]
B.C. Forest Products	4	3	.571
Butler's Aces	4	3	.571
Chinese Students	0	6	.250

Next game, tonight: Pitzer and Nex vs. B.C. Forest Products, 6:30, Central Park.

Butler's Aces exploded for four runs in the final two innings to [illegible] Senior "A" Men's Softball League game at Central Park last night.

Butler's win moved them into a second-place tie with B.C. Forest Products, a half-game behind the pace-setting Pitzer and Nex squad.

It was a tough game to lose for the Students—their fourth straight after a promising start [illegible] trenched in the cellar. Students had held a 2-0 lead going into the eighth and a 3-2 edge in the top of the ninth, but Aces tallied a pair of runs in the top of the ninth to sew up the win.

FURMSTON WINNER

Big John Furmston was on the mound for the Aces and pitched good ball after a shaky start. He issued only six hits, walked five and whiffed seven and was the leading atacker for the winners with three hits—one a double—in four appearances at the plate.

Over the week end, B.C. Forest Products won only one game of three, but it was an important one. On Saturday, the Millmen dropped a pair of exhibition games to Ladysmith, 6-5 and 8-7, but whipped Chinese Students in a regular league fixture on Sunday, 10-5. Norm Haskell was the winning pitcher, while Jim Chan was charged with the loss.

Linescores

		R	H	E
Butler's Aces	000 000 022—4	10	2
Chinese Students	100 010 010—3	6	6

Furmston and Harvey, Slaggett (8); Oliver and Chan.

SUNDAY

		R	H	E
Forest Products	[illegible]—10	11	0
Chinese Students	[illegible]—5	8	6

Haskell, Ross (4) and Smith; Chan, Oliver (4) and Chow.

SATURDAY

First Game—

		R	H	E
Ladysmith	003 000 100—4	7	0
Forest Products	000 300 000—3	6	4

I. Flood, A. Martin (4) and Copp; Ross and Smith.

Second Game—

		R	H	E
Ladysmith	[illegible]—8	10	0
Forest Products	[illegible]—7	7	2

K. Allen, E. Flood (5) and Copp; Gaal, Haskell and Ross.

Speaking Briefly

Pennant hopes of the New York Giants received a boost yesterday, when the club doctor announced that Monte Irvin, injured outfield star, will be able to start working out in two or three weeks.

* * *

Ron Necciai, righthanded pitching whiz who struck out 109 batters in $42\frac{2}{3}$ innings for Bristol in the Class "D" Appalachian League, has been moved to the Burlington-Graham Club of the Class "B" Carolina League by Pittsburgh Pirates, who own his contract.

* * *

Max Bell, Calgary publisher, arrived in London yesterday to watch his recently-purchased horse, Indian Hemp, run in the Epsom Derby, tomorrow.

* * *

New York Yankees have released John Hopp, veteran infielder-outfielder, and recalled Bill Miller, promising young southpaw, from their Kansas City farm.

* * *

Dick Bradley, star lineman from Louisiana State University, has been signed by the Calgary Stampeders.

* * *

Rich Ferguson scored an upset victory over Don McEwen in the two-mile race in a dual track meet between the Universities of Iowa and Michigan. Both freshmen, Ferguson and McEwan, are two of Canada's prime Olympic prospects. The time was 9:08.9 on a soggy track.

* * *

Charlie Bishop pitched a no-hit, no-run game Saturday as Ottawa Athletics shaded Syracuse, 1-0, in an International League game at Ottawa.

* * *

The one-two at Portland Meadows Race Track Saturday returned $2,917.10. The winner, Captain Keg, paid $176.20 and Personate, the second place horse, paid $9.40 to place.

* * *

Edward Brooke and Roly Asselin, both of Montreal, have been named as members of Canada's Olympic fencing team. Jack Dalton, Toronto, and David Silverstone, Montreal, will round out the team if four men are sent.

* * *

Pete Castiglione, Pittsburgh third baseman, has been fined $100 for pushing umpire Frank Secory in Friday night's game against Chicago Cubs.

* * *

Bill Mawhinney, star Vancouver golfer, won the Tacoma Open Golf Tournament Saturday by posting a brilliant nine-under-par 135 for the 36 holes. He had rounds of 66 and 69.

* * *

Outfielder Gil Coan has been lost to the Washington Senators for at least three weeks with a fractured left wrist suffered while trying to make a diving catch against Philadelphia Sunday.

* * *

Babe Didrickson Zaharias may not be able to compete in any more golf tournaments this year. She is recovering from a hernia operation, but stated her doctor wanted her "to take things easy for a while."

* * *

Royal Copeland, fleet back who left Toronto Argonauts of the Big Four Football Union two years ago and went to Calgary Stampeders, will return to the Argos this year.

* * *

Cliff Chambers, star southpaw of the St. Louis Cardinals will be out of action for a month with a cracked bone in his left wrist. He was hit by a batted ball.

* * *

Kid Gavilan will defend his welterweight championship against unbeaten Gil Turner at Philadelphia on July 7, the date of the annual major league all-star baseball game.

Amateurs' First Game Set Tonight

The 1952 Victoria Amateur Baseball season will get under way tonight at 6:30 when Oak Bay Oaks and Farmer Construction tangle at Royal Athletic Park.

Although tonights' game marks the start of the schedule which runs until August 10, the official opening has been set back for two weeks and officials have promised an impressive ceremony.

When the Victoria Tyees are away from home, the games will be played at Athletic Park with all other contests slated for Beacon Hill.

At a meeting of the association last night officials stated that close to $1,300 has been received through donations, a good start for the $5,000 goal.

All funds will be used to outfit the six senior clubs, who are at present sorely in need of uniforms and equipment. The association also hopes to help the more than 500 youngsters in the various minor league divisions by procuring equipment.

Fights Feature Major Games Over Week End

Fisticuffs were an added attraction at major league baseball games over the week end.

Latest outbreak of fist-swinging came last night when Bill Posedel, coach of the Pittsburgh Pirates, tangled with Andy Seminick, Cincinnati catcher, at Pittsburgh. It started after a close pitch from Pittsburgh pitcher Ron Kline made Seminick hit the dirt. Before it was over Pirate outfielder George Metkovich and Wayne Anderson, Red's trainer, had joined the principles in banishment.

Saturday, two months of verbal fueding was settled under the stands as Billy Martin, New York Yankees' second-baseman, was given the nod by onlookers after he invited Billy Piersall, rookie shortstop of the Boston Red Sox, to make the trip.

As an aftermath, Piersall had a clubhouse battle with teammate Maury McDermott, who kidded him about the fight with Martin. McDermott, who was joking, apologized for his remarks.

Jimmy Little's Jokers senior B lacrosse club will hold a workout at Stevenson Park tonight at 7.

U.S. Golf Stars Advance

PRESTWICK, Scotland, May 26 (AP).—Defending champion Dick Chapman and the U.S. amateur king, Billy Maxwell, scored one-sided victories today to lead a strong American charge into the third round of the British amateur golf championship.

All the big name golfers from across the Atlantic swept forward without the slightest scare. None was carried past the 15th hole of Prestwick's cloud-canopied course.

Each of these southern iron wizards drew a first round bye along with a third co-favorite, Frank Stranahan of Toledo, Ohio, a two-time winner of this tournament. Stranahan, victor in 1948 and 1950, makes his opening bid tomorrow. He spent the day practising.

Two members of the last United States Walker Cup team—hulking Jim McHale of Philadelphia and Bobby Knowles of Boston—also gained the third round with whopping triumphs.

Frank Strafaci of Garden City, N.Y., and long-hitting Hobart Manley of Savannah, Ga., two other stout contenders, kept pace with second round victories while Harvie Ward of Tarboro, N.C., former U.S. intercollegiate champion, prevailed in a first round match.

Victorians in Up-Island Tourney

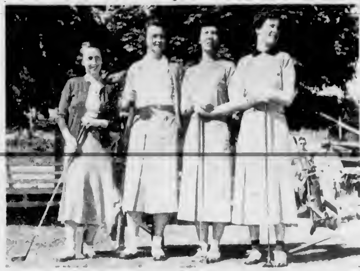

Ivan Aven of Courtenay captured the Qualicum Beach Hotel Challenge Cup by defeating Gordon Verley of Victoria on 19th hole in final of 21st annual Up-Island Golf Championship at Qualicum Beach golf course Sunday. Mrs. R. F. Barnes of Duncan won women's championship by defeating Mrs. Ran Goard. Oddity occurred during qualifying round when Mr. and Mrs. Gordon Verley captured men's and women's medal honors. Four Victorians who took part in tourney are shown above, left to right, Mrs. Vera Newcombe, Mrs. Eileen Verley, Mrs. Mildred Gillespie and Mrs. Mary Palmer.—(Photo by Van Isle Photo Service.)

Giants Stop Dodgers to Capture Lead As Thomson, Spencer, Lockman Shine

HOW THEY STAND

AMERICAN LEAGUE

	W	L	Pct.	G.B.
Cleveland	24	15	.615	
Washington	20	14	.588	$2\frac{1}{2}$
Boston	20	14	.588	$2\frac{1}{2}$
New York	16	15	.516	5
Chicago	18	18	.500	$5\frac{1}{2}$
St. Louis	18	[illegible]	.450	$7\frac{1}{2}$
Philadelphia	12	16	.429	$6\frac{1}{2}$
Detroit	8	23	.281	$12\frac{1}{2}$

NATIONAL LEAGUE

	W	L	Pct.	G.B.
New York	26	8	.765	
Brooklyn	23	8	.742	$\frac{1}{2}$
Chicago	20	15	.571	$6\frac{1}{2}$
Cincinnati	17	17	.500	9
Philadelphia	14	17	.452	$9\frac{1}{2}$
St. Louis	16	20	.444	10
Boston	12	18	.400	11
Pittsburgh	7	30	.189	$19\frac{1}{2}$

INTERNATIONAL LEAGUE

	W	L	Pct.	G.B.
Montreal	20	10	.645	
Syracuse	21	16	.568	3
Rochester	21	16	.568	3
Toronto	23	17	.541	4
Springfield	17	20	.459	7
Buffalo	14	21	.412	8
Ottawa	13	23	.361	$9\frac{1}{2}$
Baltimore	11	22	.333	$9\frac{1}{2}$

AMERICAN ASSOCIATION

	W	L	Pct.	G.B.
Milwaukee	21	12	.636	
Kansas City	24	15	.615	
Louisville	22	18	[illegible]	$2\frac{1}{2}$
Minneapolis	19	19	.500	$4\frac{1}{2}$
St. Paul	16	21	.432	6
Columbus	15	20	[illegible]	7
Indianapolis	13	20	.394	8
Toledo	12	21	.364	9

PACIFIC COAST LEAGUE

	W	L	Pct.	G.B.
San Diego	35	20	.636	
Hollywood	31	22	.585	3
Oakland	28	26	.519	$6\frac{1}{2}$
Los Angeles	28	27	.509	7
San Francisco	26	28	.481	$8\frac{1}{2}$
Portland	23	26	.451	10
Sacramento	20	32	.385	$13\frac{1}{2}$
Seattle	21	31	.404	$12\frac{1}{2}$

New York Giants banged into first place in the National League last night on the strength of Bob Thomson's hitting and the brilliant relief pitching of George Spencer.

Brooklyn Dodgers were the victims, 4-2, at New York in the first game of a crucial three-game series, although Preacher Roe and Carl Erskine combined to hold the winners to four hits.

STOPS DODGERS

Thomson drive in three Giant runs with a home run and a fly while Spencer scattered three hits in $7\frac{2}{3}$ innings after relieving Jim Hearn with the score tied at 2-2 in the second inning. Whitey Lockman was another star, hitting a home run and triple, drawing bases on balls and scoring three times.

Victory moved the Giants into first place by half a game.

Other National League games saw Pittsburgh's lowly Pirates down Cincinnati Reds, 6-3, on the strength of Ralph Kiner's three-run homer—his fourth—and Bob Rush gain his fifth successive victory as Chicago Cubs blanked St. Louis Cardinals, 3-0.

YANKS LOSE GROUND

[illegible]er in the American League, the New York Yankees continued to find the going tough in Fenway Park as Boston Red Sox made it two in a row. Don Lenhardt batted in five runs with a home run and double in the 6-3 conquest of Johnny Sain. Gil McDougald scored all the losing runs with a home run which deprived Mel Parnell of a shutout.

Billy Pierce picked up two victories as the Chicago White Sox were credited with two wins over the fading St. Louis Browns. The little southpaw scattered nine hits for a 6-2 victory in the regularly-scheduled game and then received delayed recognition for a win when a suspended game was finished. The White Sox carried a 10-2 lead from April 20 and finally won it, 10-5.

The other game saw Washington Senators retain a second place tie with the Red Sox by downing the Philadelphia Athletics, 5-3. Archie Wilson drove in three runs with a triple and two singles to provide the victory margin.

NATIONAL LEAGUE

		R	H	E
St. Louis	000 000 000—0	6	0
Chicago	000 010 20x—3	7	0

Mizell (1-3), Brazle (7) and Rice; Rush (6-2) and Edwards. Home run: Chicago—Serena, fifth, none on his first.

		R	H	E
Brooklyn	020 000 000—2	6	0
New York	201 010 00x—4	4	1

Roe, Erskine (3), Black (7) and Walker; Hearn, Spencer (2) and Westrum.

		R	H	E
Cincinnati	000 003 000—3	6	0
Pittsburgh	300 000 30x—6	0	1

Friend (6) and Garagiola; Blller and Semin[illegible], Howell (3), Kline.

AMERICAN LEAGUE

		R	H	E
New York	000 003 000—3	6	1
Boston	004 000 20x—6	7	1

Sain (4-3) and Berra; Parnell (3-2) and White. Home run: Boston, third, two on. New York: McDougald, sixth, two on.

(Suspended game of April 20)

		R	H	E
Chicago	002 300 000—10	14	0
St. Louis	000 003 020—5	7	3

Pierce (1-0), Dorish (8), Kennedy (8) and Lollar; Fannin (0-1), Madison (1), Rastini (4), Rice (7), Bearden (8) and Moss; Johnson (7). Home run: Chicago, Stewart, third, two on.

		R	H	E
Chicago	001 301 101—6	11	0
St. Louis	010 000 100—2	9	0

Pierce (4-3) and Sheely; Harriss, Overmire (7), Bearden (8) and Moss.

		R	H	E
Philadelphia	010 002 000—3	6	0
Washington	111 010 01x—5	11	2

Zoldak (0-3), Kucab (8) and Tipton, [illegible]

Hudson (3-3) and Kluttz. Home run: Philadelphia, Valo, second.

SUNDAY SCORES

AMERICAN LEAGUE

First Game—

		R	H	E
Detroit	000 000 000—0	6	0
Chicago	000 210 00x—3	4	0

Trucks, Littlefield (8) and Ginsberg; Dobson and Sheely.

Second—

		R	H	E
Detroit	000 000 000—0	3	2
Chicago	100 000 00x—1	4	0

Houtteman, Hoeft (8) and Ginsberg; Grissom and Lollar.

First Game—

		R	H	E
Philadelphia	100 001 000—2	6	0
Washington	000 000 010—1	5	1

Shantz and Astroth; Marrero, Porterfield (8) and Grasso.

Second—

		R	H	E
Philadelphia	000 000 000—0	7	1
Washington	000 000 001—1	3	0

Hooper and Tipton; Bleuler and Kluttz.

New York at Boston postponed, rain.

First Game—

		R	H	E
Cleveland	011 001 011—5	11	0
St. Louis	020 131 00x—7	6	1

Gromek, Brissie (5), Harris (7) and Tebbetts; Hogan (7), Pillette, Paige (8) and Courtney.

Second—

		R	H	E
Cleveland	100 000 111—4	10	2
St. Louis	000 300 000—3	5	0

Jones, Brissie (7) and Hegan; Byrne, Madison (8) and Courtney.

NATIONAL LEAGUE

		R	H	E
Chicago	001 010 010—3	13	0
Pittsburgh	200 101 000—4	10	1

Leon, Backer (7), Leonard (8) and Atwell, Dickson, Wilks (8) and Garagiola.

First Game—

		R	H	E
St. Louis	010 301 100—7	12	0
Cincinnati	102 010 000—4	10	0

Chambers, Presko (1), Yuhas (6), Brazle (8) and O. Rice; Wehmeier, Raffensberger (8), Byerly (8) and Howell.

Second—

St. Louis at Cincinnati postponed, rain and darkness.

Boston at New York postponed, rain.

Brooklyn at Philadelphia postponed, rain.

SATURDAY SCORES

NATIONAL LEAGUE

		R	H	E
Boston	010 000 103—4	7	0
New York	100 001 01x—3	6	1

Wilson, Jones (8) and Cooper; Lanier, Wilhelm (8), Koslo (9) and Westrum.

		R	H	E
Chicago	010 121 000—7	14	0
Pittsburgh	000 0[illegible] 000—[illegible]	10	1

Minner, Leonard (7), Lown (9) and Edwards; Pollet, Carlsen (5), Main (6), Lapeme (8), Kline (8) and McCullough.

		R	H	E
St. Louis	000 030 100—[illegible]	13	0
Cincinnati	001 304 10x—11	14	2

Boyer, Schmidt (8), Ackelmann (6), Werle (7) and O. Rice; Fusselman (7), Perkowski, Smith (5) and Seminick, Howell (8).

		R	H	E
Brooklyn	100 030 100—5	8	0
Philadelphia	000 000 000—0	5	1

Lans, Hansen (8), Konstanty (8) and Rutgess.

AMERICAN LEAGUE

		R	H	E
New York	000 001 010—2	7	0
Boston	000 000 33x—6	6	1

Raschi, Hogue (8) and Berra; Kinder and White.

		R	H	E
Cleveland	300 101 000—[illegible]	11	0
St. Louis	000 200 001—3	11	2

Feller and Hegan; Cain, Bearden (5), Madison (8) and Courtney.

Philadelphia at Washington postponed, rain after 3½ scoreless innings.

Detroit at Chicago, postponed, rain.

COAST LEAGUE

SUNDAY

Hollywood 1-12, Seattle 3-0
San Francisco 0-2, Portland 7-1.
San Diego 0-0, Oakland 0-1
Sacramento 3-1, Los Angeles 1-3.

SATURDAY

Sacramento 0, Los Angeles 1
San Francisco 1, Portland 10
San Diego 12, Oakland 7.
Hollywood 5, Seattle 6 (10 innings)

Provincial Track Events Draw 14 Entries So Far

Laurie Wallace, athletic director of Victoria High—host school for the coming provincial inter-high track and field meet—announced yesterday that 14 entries have been received for the two-day meet, slated for May 30 and 31.

To date, Courtenay, Alberni, Salt Spring, Creston, Victoria, Mount View, Esquimalt, Oak Bay, Maple Ridge, Penticton, Kelowna, Vernon, Woodfibre and Haney have submitted entries with another 16 expected to enter.

Over 100 athletes, representing the best in the province, will attend the meet, with Victoria High, defending champions, having at least one entry in every event.

Eliminations will be staged on Friday, at 3:30, with all finals being run off on Saturday afternoon, commencing at 1:30.

Burnaby South, recent winners of the Mainland track and field meet will send over a strong contingent, as will Duke of Connaught, runners-up.

Ted Whan, who won the senior boys individual championship in the inter-high meet last week, will be looking for his second straight win for senior honors. Gerry Bemister, who has been considered as Olympic material, will be the defending girl's title-holder. Her toughest competition is expected to be supplied by Chris Boyd, of the Fernwood institution.

Creston, the dark horse entry last year, will be represented by Keith Craig, who finished well-up in the sprints, while the Okanagan schools are expected to provide Victoria High with a tought fight for zone championship.

CJVI will broadcast the finals direct from the Gyro cinder track for the second straight year.

Bays Extend Boxla Lead; Jets Easy Victims, 13-6

HOW THEY STAND

	W	L	GF	GA	Pts
Foul Bay	3	0	41	26	6
Nanaimo	2	2	38	35	4
Jokers	1	3	22	40	2

Next game, tonight: Foul Bay at Nanaimo.

Foul Bay scored its third straight victory in the Greater Victoria Senior B Lacrosse League by whipping Nanaimo Jets, 13-6, at Memorial Arena last night.

Harry Irwin paced the winners with three goals but his effort was overshadowed by Don Sherry of Nanaimo, who scored four times.

Al Schuker had a busy time in the Nanaimo nets as he stopped 34 Foul Bay attempts. Ain Thompson of the Bays blocked 18 shots.

Other Foul Bay scorers were Norm Kowalyk and Gordy Bamford with two each and Bill Bamford, John Newton, Art Green and Jack Thompson with singletons. Dick White and Gibb Stevens were the other Nanaimo scorers.

In the junior division, preliminary game, Jokers and Oak Bay battled to a 6-6 deadlock. Wright paced the Jokers with three goals. Moore, Parker and Goudal scored the other Joker goals while Hart, Edgar, Showers, Matthews, Longpre and Branson scored for Oak Bay.

In the diaper league, which opened play yesterday, Cougars defeated Blue Devils, 4-2, and Esquimalt edged Saanich 6-3.

Ed Kowalyk scored 10 goals as Fernwood trounced Saanich, 18-4, in a bantam division contest Saturday morning. Ken Watson potted five and Sandy Coldwell scored three for the winners. In the other bantam division game, Oak Bay downed Fairfield 8-1.

In the pee wee division, Fernwood defeated Fairfield 10-4, and Esquimalt and Saanich battled to an 8-8 draw.

Tyees Could Ask Victoria Council

MOULTRIE, Ga., May 26, (AP).—In these days of falling attendance, one hot baseball fan is doing his bit for the home team.

J. O. Stewart, No. 1 fan of the Moultrie club in the Georgia-Florida League, has announced:

"I am going to pick out a creditor in the stands each night and pay him what I owe him. The creditor who's not here won't get paid."

He already has paid two creditors in a trial run of his plan to boost attendance.

He made only one request of the club owners: "Please ask creditors not to all in my lap."

Sizzling Tyees Blank Caps, Give Jehosie Standout Help

HOW THEY STAND

	W	L	Pct	GB
Victoria	23	9	.719	
Spokane	22	12	.636	$2\frac{1}{2}$
Vancouver	18	11	.586	$4\frac{1}{2}$
Wenatchee	18	18	.500	8
Lewiston	15	18	.500	8
Salem	12	20	.444	9
Yakima	16	23	.431	$11\frac{1}{2}$
Tri-City	11	22	.333	14

No task seems too great for Victoria's red-hot Tyees these days.

The W.I.L. leaders invaded Capilano Stadium last night [illegible] had batted in 15 runs in 29 games before being sidelined by an injury Friday, to face a Vancouver team boasting five straight victories in a previous series.

When it was all over, the Tyees had a six game winning streak, their first victory at Vancouver and a two-and-a-half-game lead and Jehosie Heard had his sixth pitching victory. The score 7-0.

NINE IN 10

Heard's route-going triumph marked the ninth time in the last 10 games that the Tyees have had one of their lefthanded pitching stars complete and win a starting assignment. Heard and Cal McIrvin have done it three times in the span, Ben Lorino has managed it twice and Eric Gard once.

Lorino gets a chance to make it the third time tonight when he faces the Indians in the first of an important three-game series at Spokane.

Heard, who now has a 6-1 record, received a lot of support in the early innings and then settled down to hold command after he gave himself the lead with a run-scoring double in the fifth inning.

Exceptional throwing and heads-up baseball pulled the little coloured southpaw out of three jams in the first four innings. Granny Gladstone tossed out Len Tran, trying to go from first to third on a single, in the second inning, and then picked John Ritchey off at first base in the fourth after the Vancouver catcher made too big a swing after leading off with a single to right field.

But that wasn't all. Jim Wert attempted to go from second to the plate in the second when Don Pries booted a ground ball but Luther Branham backed up the play and got his man. Catcher Milt Martin tossed out Gordie Brunswick trying to steal [illegible] inning double play which again saved a situation.

Bud Guldborg, who took a 4-0 record into the game, matched Heard until the fifth, when Martin singled with two out and scored the only run Heard was to need when the southpaw gave his cause a boost with a ringing double.

The Tyees made it certain in the sixth as they drove Guldborg to the showers with a six-run uprising. Bob Moniz led off with a bunt single and raced to third on manager Cece Garriott's double. Pries singled in Moniz and went to second on a throwing error. Garriott and Pries scored on Gladstone's double. Gladstone moved up as John Treece grounded out and scored [illegible] after Branham walked. Heard came through with a single, Clark singled in Branham and Moniz walked.

This brought on Bob Snyder, who walked Garriott to force in the sixth run. Snyder pitched hitless ball from there, but it didn't matter.

It was the only game scheduled last night.

Abernathy Out for Week; Yakima Aids Tyee Cause

Victoria Tyees will be without the services of Chuck Abernathy, their hard-hitting first baseman, for at least another week, business-manager Reg Patterson announced last night.

Abernathy, who hurt his back Friday night and hasn't played since, is sidelined by an infection in a leg from an old injury. It is hoped that he will be ready to return to action when the club returns home next week.

ON DISABLED LIST

In the meantime, Abernathy has been placed on the disabled list. Either southpaw Jim Propst or catcher Lilio Marcucci, both of whom were on the disabled list, will be returned to the active list to keep the Tyees at full strength. It will probably be Propst. Marcucci left for San Francisco Sunday to be on the spot when he becomes a father.

In Abernathy's absence, Don Pries will cover the initial sack with Luther Branham taking over at second base.

Efforts are being made to strengthen the club with a righthanded pitcher in the limited-service category. The Tyees have been in touch with several clubs and hope to be able to report success within a day or two. They added a player Saturday when they signed Dane Pettit, 27-year-old limited-service outfielder, who asked for a tryout. He has been out of organized baseball for two years after a short period with Phoenix in 1949. Harvey Allen, coloured outfielder, was released to make room for Pettit. Allen is reportedly going to get a chance with Visalia.

GARD WINS

The Tyees made it five in a row Saturday with Tri-City Braves getting another two doses of southpaw pitching. Cal McIrvin, coming back after only two days of rest, won his fifth in a row in the afternoon by coasting to an easy, 12-1, triumph. Eric Gard, the Duncan southpaw signed Friday, hung on in the nightcap to register a 6-3 win in his first W.I.L. start.

Gard, who had pitched only eight innings previously this season, was a bit wild and often in trouble. But he didn't choke up and came through with the help of clutch fielding plays by third-baseman John Treece and left-fielder Bob Moniz.

SUCCESS STORY

His pitching added to the phenomenal success of Victoria southpaws. His win was the 12th out of 13 victories for the portsiders. Jehose Heard, showing no traces of a reported sore arm, made it 13 out of 14 last night.

Victoria's cause was helped by the rebounding Yakima Bears, who took three out of four from Spokane over the week end to put the Tyees four big games ahead on the losing side. Last night's win means that the Indians have to score a series sweep this week to get the lead.

SUNDAY

First Game—

		R	H	E
Lewiston	100 000 001—2	13	3
Wenatchee	000 030 11x—5	11	0

Brenner and Lundberg; Dahle and Guerra.

Second—

		R	H	E
Lewiston	000 021 0—3	6	0
Wenatchee	000 070 0—7	6	1

Powell and Lundberg; Dasso and Ferrer.

First Game—

		R	H	E
Tri-City	000 000 000 001—1	6	0
Salem	000 000 000 000—0	6	0

Romero and Petit; McNulty and Nelson. (Twelve innings)

Second—

		R	H	E
Tri-City	000 010 001—2	7	0
Salem	000 001 01x—[illegible]	11	0

New and Petit; Carr [illegible], Hemphill and Nelson.

First Game—

		R	H	E
Spokane	002 020 003—7	13	3
Yakima	000 000 101—[illegible]	13	1

Conant, Chase (8) and Sheets; Thompson and Donohue.

Second—

		R	H	E
Spokane	000 200 0—[illegible]	7	2
Yakima	000 000 1—[illegible]	6	1

Marshall and Sheets; Stites and Donohue.

SATURDAY

First Game—

		R	H	E
Salem	000 001 000—1	6	1
Vancouver	000 020 01x—3	7	1

Collins and Nelson; Locke and Ritchey.

Second—

		R	H	E
Salem	020 010 000—3	6	1
Vancouver	011 120 00x—5	6	3

Mann and Nelson; Snyder, Fletcher (3) and Ritchey.

First Game—

		R	H	E
Spokane	100 100 0—2	6	1
Yakima	101 011 x—[illegible]	6	1

Roberts, Osborne (5) and Sheets; Shandor and Donahue.

Second—

		R	H	E
Spokane	000 101 000—2	6	3
Yakima	002 252 00x—11	17	3

Chase, Bishop (4), Osborn (4) and Sheets, Sou[illegible] (7); Albeal and Donahue.

First Game—

		R	H	E
Lewiston	011 212 001—12	14	0
Wenatchee	212 000 100—6	14	0

Spearman, Nicholas (1) and Lundberg; Tierney, Kapp (6) and Pooney.

Second—

		R	H	E
Lewiston	001 022 4—[illegible]	11	1
Wenatchee	000 000 0—0	3	0

Schulte and Lundberg; Bauhoffer, Garrett (6) and Robinette.

FAN FARE By Walt Ditzen

Box Score

VICTORIA—	AB	R	H	PO	A	E
Clarke ss	4	0	1	3	5	0
Moniz lf	4	2	1	2	0	0
Garriott cf	4	1	1	4	0	0
Pries 1b	0	1	2	10	2	1
Gladstone rf	0	1	2	0	2	0
Treece 3b	3	0	0	1	2	0
Branham 2b	3	1	0	0	2	0
Martin c	0	1	1	4	1	0
Heard p	3	1	2	1	0	0
Totals	34	7	10	27	14	1

VANCOUVER—	AB	R	H	PO	A	E
Veans rf	4	0	1	2	0	0
B. Tran ss	4	0	0	2	0	0
Ritchey, c	4	0	1	1	0	0
L. Tran 2b	4	0	0	0	1	0
Wert 1b	3	0	1	10	0	0
Brunswick cf	0	0	1	4	0	0
Duratti lf	2	0	0	0	0	0
Williams 3b	1	0	0	1	0	1
Guldborg p	1	0	0	0	1	0
Snyder p	1	0	0	0	1	0
Totals	30	0	7	27	13	2

Score by innings

Victoria	000 016 000	7
Vancouver	000 000 000	0

Losing pitcher: Guldborg. Earned runs off Guldborg 7 [illegible]. Guldborg 10 and 7 runs in 5 1-3 innings; Snyder 0 and 0 runs in 3 2-3 innings. Struck out by Heard 3, Guldborg 1. Bases on balls off Heard 1, Guldborg 1, Snyder 1. Left on bases: Victoria 7, Vancouver 6. Two-base hits: Heard, Garriott, Gladstone. Runs batted in: Heard, Pries, Gladstone 2, Martin, Clarke, Garriott. Double plays: Clarke-Pries; Martin-Clarke. Time: 1:55. Umpires: Cullock and Jarose.

Minor Baseball

City Centre, Oaklands and Esquimalt scored victories in the juvenile division of the Victoria Minor Baseball Association Sunday evening.

City Centre swamped Fairfield, 23-4; Oaklands edged Saanich, 8-7; and Esquimalt downed Combines, 5-2.

In the midget division, City Centre defeated Fairfield, 11-9, James Bay thumped City Centre No. 1, 20-11 and City Centre No. 4 whipped Saanich No. 2, 4-2.

Saanich No. 1 trounced Esquimalt, 13-6 and Eagles edged City Centre No. 1, 6-5 in midget division contests Friday night.

Sports Fixtures Scheduled Today

SOFTBALL

6:30 p.m.—Senior A men: Pitzer & Nex vs. B.C. Forest Products, Central Park.

6:30 p.m.—Senior B men: Esquimalt Merchants vs. Arena Heywood Avenue.

6:30 p.m.—Women: B.C. Plywood vs. Moose Lodge, Lower Central Park.

BASEBALL

At Macdonald Park.

6:00 p.m.—Midget division, Fairfield vs. Esquimalt, diamond No. 1. Fernwood vs. Saanich No. 1, diamond No. 2. Eagles vs. Oak Bay, diamond No. 3.

Thorburn Tops Strong Field At Heals Shoot

Lieut. Hugh Thorburn of the Canadian Scottish Rifle Association (Princess Mary's) led a strong field of shooters over a gruelling 10-round shoot at each of three mounds at Heal's Range Saturday. Lieut. Thorburn only dropped six points out of a total of 150. He scored 48 at 200 yards, 49 at 500 yards and 47 at 600 to turn in the high tally of 144.

F. Morse of the 40th Technical Squadron R.C.E.M.E. placed second with 141 made up of a 45 and two 48's at the longer ranges.

Third was Staff Sgt. Dave Mecredy of the 75th Regiment with 46, 46, 48 to bring his score to 140.

Scores follow:

Canadian Scottish Regiment (P.M.)—Lt. H. Thorburn 144, [illegible] E. Ayre 100, Fileen Leonard 136, Major W. B. Wood 13[illegible], O. D. Thorburn 126, R. J. Jenks 122, X. F. Lapham 122.

R.C.E.M.E.—F. Morse 141, Major A. E. Evans 1[illegible], P. S. Morse 117, Capt. W. B. McKay 134.

75th R.C. Regiment—Dave Mecredy 140, Pte. Mary Robinson 139, P. E. Richardson 137, V. G. Velosu 1[illegible], Ron Mecredy 1[illegible], Sid Baber 134, Capt. Jean [illegible] 1[illegible], Jack Cramer 136, Chuck [illegible] 1[illegible], Fred Payne 1[illegible], Major Orchard 128, A. K[illegible] 111, G. Johnson 96.

C.C.N.—A. B. J[illegible] 130, D. McCleave 126, D. Purse 132, R. I. King 123, O. Doncaster 107.

Chinooks Split Doubleheader In Chemainus

Victoria Chinooks opened their 1952 senior amateur baseball season by dividing an exhibition doubleheader with Chemainus Red Sox at Chemainus Sunday.

Chinooks, who played under the Eagles' banner last year, triumphed 11-7, behind Bill Prior in the seven-inning afternoon contest but dropped an 11-8 decision in the evening encounter.

Victoria came close in taking the second contest. They had the tieing run at first base with two out and three runs already in when Al Goldie, who had just relieved Joe Copp, retired Rookie Wright. Wright had previously stroked three singles.

Doug Peden walloped a home run, a double and a single in the Chinook cause, while second-baseman Vern Ferguson led Chemainus with four hits. Wright drove in five runs in the opening contest.

Veteran Johnny Webber of St. Andrews and teammate Andy Menyes have been added to the mainland all-star soccer side which meets the touring Tottenham Hotspurs at Vancouver May 31 and June 4.

Bristol Club Gets Third No-Hit Game

BRISTOL, Va.-Tenn., May 26 (AP) — Bill Bell, 18-year-old right-hander, pitched his second successive no-hitter tonight for the Bristol Twins of the Class D Appalachian League.

Bell struck out 20 in hurling the Twins to a 4-0 victory over Bluefield's Blue Grays. Last Thursday, he fanned 17 in setting Kingsport, Tenn., down without a hit 1-0.

Tonight marked the third time since May 13 that a Bristol pitcher has turned in a no-hit performance.

"Rocket Ron" Necciai, 19-year-old speedballer, hurled the first, setting a modern baseball record in the process when he struck out 27 as Bristol trimmed Welch, W.Va., 7-0.

Tonight's victory was Bristol's 10th in a row.

Two Champions Advance To Finals of Golf Meets

Defending champion Frank Scroggs defeated Gordon Verley 7 and 5, yesterday afternoon to advance to the final of the Uplands Golf Club annual championship.

Scroggs will meet Bob Woods in the 36-hole final next Sunday. Woods edged Bob Morrison 1 up in the other semi-final match Sunday.

Dave Fanthorpe produced the ... over the week end when he defeated veteran Hugh Morrison, 3 and 1, in the semi-final round of the Gorge Vale Golf Club annual championship, Sunday.

Morrison is a former Willingdon Cup player and the Vancouver match play Open champion.

MEETS FLEMING

Fanthorpe will meet Bob Fleming in the final next Sunday. Fleming defeated Eric Barber on the 20th hole in the other semi-final bracket.

In the club championship of the Royal Colwood Golf and Country Club Tommy Harris upset Jim Robertson, another former Willingdon Cup player, 1 up. Bill McGill the defending champion edged Pat Frith by the same score.

Bob Morrison and Scroggs captured the city senior golf ... Sunday by defeating George Andrews and Laurie Kerr ... at the Colwood course. It was ... defense for Andrews and Kerr.

... seventh annual Royal Canadian Naval Golf Association championship by defeating ... Bill Jamieson, 3 and 2 in the ... hole at the Gorge Vale course Sunday.

Finals in the Royal Colwood championship have to be played on or before next Sunday. Players are to arrange their own starting times. Draw follows:

... T. A. ... vs. W. P. ... 36 holes.
... Flight: R. D... vs. W. ...
... Flight: W. ... vs. Dr. W. A. ... 18 holes.
Fourth Flight: ... Greenwood vs. L. C. Stapleton, 18 holes.
Fifth Flight: ... H. Matthews vs. E. ... 18 holes.
... Flight: E. Geris vs. G. Anderson, 18 holes.
... M. ... vs. ... 18 holes.

Box Scores

SATURDAY'S GAMES

FIRST GAME

Doubles Event For Bowlers Starts Tonight

First round of the Wilkerson Shield competition for the doubles lawn bowling championship of Greater Victoria will be played on the Beacon Hill Park greens tonight, starting at 7.30. Draw follows:

... and Anderson (V) vs. Sheeds and Dudeman (LH).
... and Herbert (V) vs. Ogden and ...
McMahon and Martin (V) vs. Meyer and ...
... Friday (VW).
... Cornell and Fox (V) vs. Cropp and ...
... and Morgan ... vs. Neal and ...
... and Mitchell (V) vs. ...
... Brown and ... (V) vs. ...

Visiting Clubs Score Sweep In Swim Meet

Swimmers of the Vancouver Amateur Swimming Club took ... of the 14 B.C. championships during the annual provincial ... championships at the Crystal Garden Saturday afternoon.

The Vancouver "Y" won five ... three Vancouver clubs ... meet.

North Saanich Track Winners

Pat W... and Bruce Peddle recorded five firsts apiece to tie for the boys' cup for Division I at North Saanich High School's annual track meet last week.

Pat ... won the senior girls' cup with three wins and a second. In Division II Shirley Polson won the girls' cup for the third consecutive year and Denny Beaveridge took the boys' cup. Both placed first in every event. Division III cups were won by Ethel John and John Green.

Winners of events will compete next Friday against Mount Newton.

Boxla Schedule

Games scheduled in ... divisions of the Greater Victoria Box Lacrosse Association this week follow:

Unbeaten Five C's Lead: Score Third Cricket Win

HOW THEY STAND

	W	L	Pts
Five C's	[illegible]	[illegible]	[illegible]
Incogs	[illegible]	[illegible]	[illegible]
Albions	[illegible]	[illegible]	[illegible]
Cowichan	[illegible]	[illegible]	[illegible]
Oak Bay	[illegible]	[illegible]	[illegible]
Alros	[illegible]	[illegible]	[illegible]

Five C's are again on top of the Victoria and District Cricket Association standings. The Churchmen scored their third straight triumph of the new season Sunday by defeating Alros 15-39.

In the other games Sunday, Al... defeated Cowichan.

... Oakman's fine bowling and Don Wilkinson's 70-run innings spice featured Albions' overwhelming victory over Oak Bay. Albions lost seven wickets before declaring.

Wilkinson's effort included two sixes and five fours while Bob Mainwaring also excelled for the winners with an innings of 29. Oakman shattered seven Oak Bay wickets for 19 runs.

Eric Gledden of Cowichan was the outstanding bowler over the week-end as he retired seven Incog wickets for 13 runs.

Paced by Mainwaring with 58 not out and Jack Sparks with 37, the South defeated the North in the annual representative cricket match at the Beacon Hill Park oval Saturday afternoon.

... for six wickets before declaring and then retired the North with 116 runs.

Michael Livingston, a Cambridge graduate recently arrived from England, led the North bats with 37 runs.

Hogan Puts On Great Finish To Cop Tourney

FORT WORTH, TEX., May 26 (AP).—Ben Hogan put on one of those blazing finishes for which he is famous yesterday to win the $25,000 Colonial National Invitation Tournament with a three-under-par 67 on the final 18 holes for a 72-hole total of 279.

Going into the last round six strokes back of Raymond Gafford, veteran Dallas professional, Hogan whipped the ... course while Gafford folded under the pressure and soared to an 80 for a total of 286. L... Mangrum of Chicago was second with 284.

Gafford tied for fourth with Doug Ford. In third place was Tommy Bolt in with a 67 for 285.

Hogan never made a greater finish in his glamorous golf career. He never was over par on any hole in the final 18 and he actually picked up seven strokes on Gafford in the first nine holes of the final 18.

Toppers Gain Second Place

HOW THEY STAND

	W	L	Pct
Moose Lodge	2	0	1.000
Toppers	2	1	.666
Individuals	2	0	[illegible]
B.C. Plywood	0	2	.000

Next game tonight: B.C. Plywood vs. Moose Lodge, Lower Central, 6.30.

Marguerite Shaw pitched Topper Cafe to a three-hit 2-1 victory over Individuals in a Women's Softball League contest at Lower Central Park last night. The win enabled Toppers to climb over Individuals into second place.

Toppers won it in the bottom of the eighth when Chris Bowl... tripled home Mona Gee from first base.

Report Chapman To Join Canucks

BUFFALO, N.Y., May 26 (AP).—Jack Laing, Buffalo Courier-Express sports editor, says today he has learned from reliable sources that Art Chapman had resigned as general manager of Buffalo Bisons of the American Hockey League.

No official announcement was available from the club officers, but Laing said Chapman probably will be ... Vancouver Canucks of the Pacific Coast League.

Chapman has been connected with the Bisons for nine years. He came here in 1942 as coach under Eddie Shore.

King in Upset

BROOKLYN, May 26 (AP).—Arthur King of Toronto, British Empire lightweight boxing champion, scored an upset tonight by battering out a unanimous decision over favored Paddy Demarco of Brooklyn in a tough 10-round main event at Eastern Parkway Arena.

King, who weighed 138¾, dropped Demarco, 129, twice in the fourth round for the count of eight. It was the first time in 70 ... fights that Demarco had been floored. He was undefeated in 18 straight engagements until this bout.

City XI Triumphs

VANCOUVER, May 26 (CP).—Victoria Juniors retained the Cameron Cricket Cup by defeating Vancouver Juniors 61-30 Saturday.

Dave Bellum (16) and Jim Moffat (13) scored the most runs for Victoria. Tom Lisle took five wickets for nine runs and Tom Goodenough secured four for 13 for Victoria.

United Gets 10 Players On Team to Meet 'Spurs

Manager Dave Turner ... selected ... Vancouver Island all-star football team ... meet the touring Tottenham Hotspurs at Royal Athletic Park next Monday ... players over the week end.

Victoria United placed ... players on the final team ... positions being ...

United players on the revised team are forwards, Wally Mi..., Stan Bob, Den McTaw... and ... Robb, halfbacks Jack and ... Robbins and John P..., ... Bill Hope and Joe ..., and goalie B...

The other four players are forward Paddy Brown, who started the season with Duncan ... and later played for ... Eagles, halfback ... of Legion, forward Jack McIntyre of Civil Service and halfback Ed Young of Esquimalt.

Bernie Clarkson was the only United player who failed to make the revised team. Other players selected ... were ... Alex Stewart, ... Walters, Bill ... and Ken ...

... Underwood, ... single workout.

... The team worked out ... practice tonight, Thursday and Friday at Macdonald Park.

Tottenham will open its three-game British Columbia tour Saturday when it meets the mainland all-stars at ... Park.

Turner ... yesterday ... play an ... game against ... Wednesday evening at Macdonald Park starting at 7.

Grizzly bears of the Rocky Mountains may weigh as much as 900 pounds compared to 1,600 for Polar bears.

This advertisement is not published or displayed by the Liquor Control Board or by the Government of British Columbia.

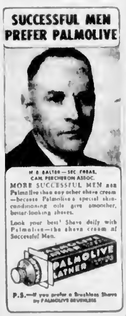

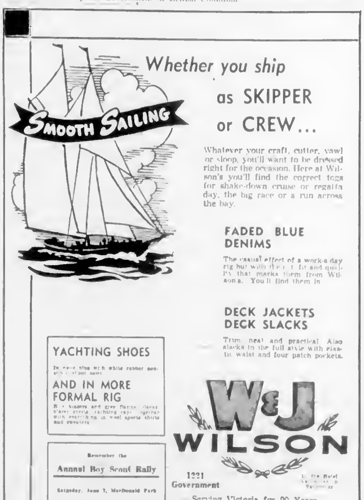

Lincoln Results, Overnight Entries

Lincoln Fields

Hollywood

OVERNIGHT ENTRIES

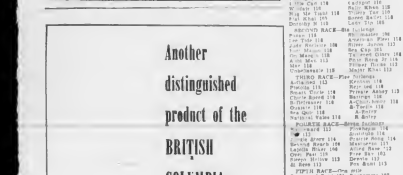

WORK TO DO ... BUT SHE COULDN'T GET THROUGH ... UNTIL

To Help Relieve BACKACHE

Dodd's stimulate kidneys to normal action quickly, effectively, safely. Used for over half a century. Easy to use—easy to buy—at all drug counters. You're dependent Dodd's.

DODD'S KIDNEY PILLS

Another distinguished product of the BRITISH COLUMBIA DISTILLERY Co. Ltd.

BC RESERVE

Canadian Rye Whisky

THE BRITISH COLUMBIA DISTILLERY CO. LTD.
NEW WESTMINSTER, B.C.

This advertisement is not published or displayed by the Liquor Control Board or by the Government of British Columbia.

Olympic Fund Nears Goal; Need $297.81

Victoria is within $297.81 of its objective of $1,500 for the Canadian Olympic fund, drive chairman Laurie Wallace announced last night.

Wallace reported that the committee had raised $1,202.19 with more promised.

Victoria baseball fans surpassed the response given by lacrosse fans when they contributed $37.12 Saturday night. The boxla patrons donated $341.74 Wednesday night.

Four Victoria high school runners defeated four Victoria Tyee baseball players in a relay race Saturday night. Ted Whan, Victoria inter-high school senior boys' champion, outraced Harvey Allen in the final leg. Jim Kinnel Jerry Bowers and Gordie Jones were the other high-school runners while John Treece Luther Branham and Granny Gladstone were the other Tyees.

Racing Selections

HOLLYWOOD PARK

1—Prize Miss, Eye-Me-Type, Lily Grace.
2—Painted Glory, Tinkletown, Ark-Mo.
3—Refresher, Cymbidonet, Oldest.
4—Sunday Supplement, Sir Gaylord, Mr. Model.
5—Fun Glorious, Pine Bull, Return Of.
6—Portia Speed Chief, Assuring, Ben Arc-Refresher.

Essex Scores 410 Against Touring Squad

LONDON, May 26 (Reuters)—Essex today piled up the year's biggest score against the touring Indian cricket team with a first innings total of 410.

The Indians stood at 195 and 169 for two at the close of today's play. Umrigar, who knocked a double century against Oxford during the tour, helped the Indian attack when his team came back to bat, scoring 74 in almost a run a minute.

A forceful innings of 116 by Douglas Insole led the Essex squad in amassing their first innings total.

Scores at close of play today:

Essex—Insole 116 and 72 (no outs), Kent 111.

Indians—170 and 169 for two (Umrigar 74 and Manjrekar 105 and 61 for three (Manjrekar 105 and 61 not out, Umrigar 74 not out).

Essex—Insole 116, Kent 111, Wilson 56, Preston 52, Smith 29, Barker 19, Bailey 18, Gibb 11, Bailey 10, Extras 18 and 16 for four wickets.

Indians—Manjrekar 105 and 61 for three, Umrigar 74 not out, Gaekwad 29, Phadkar 19, Roy 19, Hazare 11, Extras 10.

Middlesex 407 for five declared and 56 for nine (declared) tied with Worcestershire 374 and 761 for five declared.

Warwickshire 374 and 761 for five declared.

Birmingham 261 and 215 for six declared.

Oxford 348 and 304, Northamptonshire 137 and 161 (Bailey) won on 1st run.

Maj. Gen. Gustaf Dyrssen, a 60-year-old Swedish general, has created a sensation by beating all of his country's Olympic rowing teams to win the Swedish rowing championship, is willing to represent his country in the Helsinki games.

28-page book condensation "Conquest by Terror"

To tell the story of the world's greatest plot—how Reds plan to enslave the whole free world—Leland Stowe worked 18 months talking with refugees, exiled journalists, army officers from Iron Curtain countries.

In a condensation from his unforgettably vivid book, June Reader's Digest tells the coldly calculated techniques Reds use to seize power (even installing Communists in churches to preach Red doctrine from the pulpit) and the shocking evidence that they may well use the same tactics against us.

Get your June Reader's Digest today: 30 articles of lasting interest, condensed from leading magazines, current books.

Indianapolis Field Averages Record 135 M.P.H.

INDIANAPOLIS May 26 (AP)—500 pct starting next Friday Oakes Calif., joined the lineup as Calif., averaged 133.934 for the —Chet Miller, 40-year-old ores of wrecked four automobiles in the the sole former winner. The 1950 minute trials. The slowest car in Indianapolis Motor Speedway three days of trials, but nobody winner left his original berth in the 1951 field qualified at 131.473 racers cracked the 130-mile record was hurt seriously. an Italian Ferrari and returned for the track today in final time trials for the 500-mile Memorial Day race.

The Glendale Calif., veteran of 15 Indianapolis "500's" whipped his long, white Noel Special around the brick and asphalt track at an average of 138.043 miles an hour.

He failed to break his one-lap record of 139.6 miles an hour in the final run interspersed by engine trouble.

Bill Vukovich, of Fresno, Calif., had held the two-day-old, 10-mile record of 138.212.

Seven cars made the Memorial Day lineup in the last qualifying session and earlier qualifiers were eliminated from the 33-car starting lineup.

The record speeds of the first two days of time trials May 17 and last Saturday continued in the last session. The starting field has an average qualifying speed of 135.504 miles an hour. It broke the track record four times in ten days.

The 1951 field, fastest since the first Memorial Day race in 1911 averaged 133.570.

The eager drivers, with a $200

In the last week today Allen Heath of Northridge, Calif., a veteran racer but a newcomer at the speedway, banged the Engle-Stanko Special into the wall at the northeast turn. He escaped with cut lips and a sprained wrist.

Tony Bettenhausen, American Automobile Association racing champ last year, got into the line-up—driven by Alberto Ascari of Italy—in the Belanger 99 last Saturday. Bettenhausen drove the same Blue Crown last year and wrecked it during the race.

Bob Estes Special, qualified Sat urday by Jim Rigsby of Lemon

Denny Oakes of Beverly Hills Calif., new at the speedway, took over the Parsons Ferrari. He averaged a little over 133 miles an hour for three of the required four laps and stopped.

Of four Ferraris entered, only one—driven by Alberto Ascari of

Dick Wakefield, outfielder who last week was crowded off New York Giants' roster, has joined Minneapolis Millers of the American Association.

The RITZ
JOAO ARTZ
GODMAN
A COMPLETE CHOICE OF SERVICED APARTMENTS AND HOTEL ROOMS at MODERATE RATES Manager
Edward Frame
VANCOUVER B.C.

Everybody Welcome at these
LIBERAL MEETINGS TONIGHT

Hear
EDGELOW
For
ESQUIMALT
Speaker: Mr. Grete Batterson
LANGFORD
Tonight at 8

Hear
ASH
For
SAANICH
Speakers
Hon. Geo. Pearkes and J. E. Bobbs
ST. AIDAN'S HALL
Cedar Hill at Richmond
Tonight at 8

VOTE LIBERAL for CONTINUED PROSPERITY

Be ON DECK for a Great Lakes Cruise ... Canadian Pacific Style

It's a invigorating, carefree atmosphere you're looking for . . . cool, sparkling days . . . gay evenings . . . dances, entertainment . . . then book a passage on a Canadian Pacific Great Lakes Cruise! 5-day cruises leave Port McNicoll and Fort William every Saturday. Or enjoy a two-day cruise —only meals and berth extra on your first class East-West rail fare!

Marvellous meals match sea-going appetites. Canadian Pacific service is at its friendly, courteous best. For extra pleasure, go and return in the air-conditioned comfort of Canadian Pacific trains.

Information and reservations from any Canadian Pacific office, your own agent or
J. M. BARTLETT,
City Passenger Agent,
1102 Government St., Victoria

Canadian Pacific

NOW EASIER EATING!

Same Sugaroasted flavor we've always loved!
BUT NOW GRAPE-NUTS CHEW AS GOOD AS THEY TASTE!
New CRUMBLIER TEXTURE-Easier to chew!
We did it! Marvellously-rich, Sugaroasted Grape-Nuts better than ever. Crumblier. Easier to eat. What an appetizing bowl of nourishment! Make the new, easier-to-eat Grape-Nuts the heart of a Better Energy Breakfast.
Post's GRAPE-NUTS
NEW! Easier-To-Eat
THE NEW EASIER-TO-EAT GRAPE-NUTS
A Product of General Foods
STILL IN THE SAME FAMOUS RED-WHITE-AND-BLUE PACKAGE

EATON'S

Schedule a Cool, Immaculate SUMMER in LINEN

Discriminating women everywhere know that their summer wardrobe is not complete without a linen dress. Now, smarter and fresher than ever in these new styles and flattering colours. Designed to resist creases . . . they are the smart choice of penny-wise careerist, busy clubwoman, hurried traveller . . . from now till September.

25.00 to 39.95

EATON'S—Dresses, Second Floor

T. EATON Co.

Store Hours: 9:30 a.m. to 5:30 p.m.
Wednesdays, 9:30 a.m. to 1 p.m.
Phone E 6141

LOCAL NEWS

The Daily Colonist.

(ESTABLISHED 1858)

COLONIST TELEPHONES
All Departments ..... E 4111
AFTER 11.30 P.M. AND BEFORE 8.00 A.M.
News Desk ..... E 3309 Circulation Room E 4735
Reporters ..... E 4309 Sports ..... E 3309

NO. 140—NINETY-FOURTH YEAR VICTORIA, BRITISH COLUMBIA, TUESDAY, MAY 27, 1952 SECOND NEWS SECTION

Miniature Gun Fires Salute

Officer Cadet L. M. Young assumes position for firing of miniature gun, one of four used in yesterday's miniature gun salute fired at Work Point Barracks immediately before start of artillerymen's sports meet held there.—(Colonist photo by Bud Kinsman.)

Esquimalt Residence Hit by Blaze

A pet canary and a treasured grand piano were among the casualties yesterday afternoon when fire badly damaged a two-family dwelling at 1191 Munro Street, Esquimalt.

The fire, which broke out when residents were away, was put out by the Esquimalt fire department under Chief Gilbert Stancombe, assisted by the naval fire department after neighbors turned in an alarm.

Mrs. E. K. Boyd, Miss A. Ferguson and Robert Ferguson, two sisters and a brother who lived on the main floor of the house, lost personal belongings and furnishings in the blaze.

The basement bachelor suite occupied by Robert Laing, ex-serviceman and assistant scenic master of the Fairfield troop, was also extensively damaged.

A new piano just given him by his parents was destroyed and pet canary was killed by smoke and heat.

Damage was confined mostly to the rear of the building and the roof. Chief Stancombe said cause of the fire was not determined.

Damage to the house and main floor furnishings was covered by insurance. Mr. Laing's personal ings, including a large collection of records, were uninsured.

A record player-radio combination was among the few articles of furniture saved from damage. Scouts from the Fairfield troop aided in salvage operations after the fire was put out.

Canary, Piano Lost in Fire

Ex-serviceman and scoutmaster Robert Laing lost pet canary and a grand piano just given him as a present in blaze which badly damaged two-family residence at 1191 Munro Street, Esquimalt, yesterday afternoon. Mr. Laing lived in basement suite. Furnishings and interior of main floor occupied by Mrs. E. K. Boyd. Miss A. Ferguson and Robert Ferguson, were also badly damaged.—(Colonist photo by Bud Kinsman.)

Inquest Tomorrow Into Dual Slaying

An inquest will be held tomorrow into the death of Barbara Hudson, 23, shot to death at noon Saturday in a peaceful Glasgow, Street neighborhood while children played in the street and neighbors worked in their gardens.

The inquest will also deal with the death of R.C.M.P. constable Delbert Cecil Kirkpatrick, 41, of the Fairfield Hotel.

Police after a week-end investigation say they are satisfied the deaths were murder and suicide.

The constable, who killed the girl before the horrified eyes of 11 children on their way to and from school, died in the Victoria Jubilee Hospital at 8.30 p.m. from a bullet from the same gun he used after turning the death gun on himself and firing the three remaining bullet into his own head.

Constable Kirkpatrick fired two shots into Miss Hudson's head at close range in the back seat of her car, parked conspicuously on Glasgow Street.

The tragedy occurred just after Miss Hudson had returned to the home of the car she had borrowed hours the night before from Mrs. Jones was married on the Saturday of May 3 and Mrs. John C. Hudson, 2141 Glasgow Avenue.

Her father said he had warned Kirkpatrick about a week before he was taken away from my daughter. The R.C.M.P. officer was reported on leave because of a personal matter.

Mr. Hudson said he had gone for a drive with the police officer two months previously and had found him very friendly.

The next time he saw the man was in the pages of the newspaper. Friday, Mr. Hudson said, when the officer came to the house to tell the daughter was driving around with him in the area car.

She was accompanied by her sister Hollis and a friend Cyn Ada Day Dilly Quigley.

The father said when he turned to speak Kirkpatrick disappeared, shortly after and he heard the shots. Those were brought to him running to the car when he heard the youngest daughter, Holly Screaming, "Daniel H. Allan 3171 Glasgow one of the first on the scene disarmed Kirkpatrick

Mrs. Dau, the friend who borrowed the tragedy.

An employee at the B.C. Forest Products pulp-wood plant, Mrs. Hudson was born in McLeod, Alta., and had lived in Victoria for six years.

Funeral services will be held at Thomas Mortuary at 11.15 a.m. Thursday, and interment will be in Royal Oak Burial Park.

Coroner Dr. E. C. Hart will conduct the inquest at 10 a.m. tomorrow at Sands.

Kirkpatrick married and father of two sons, was separated from his wife exactly one year before the shooting. Born in Madrid, New Mexico he joined the B.C. Provincial Police in 1936.

Residents in the family neighborhood where the shocking took place were still stunned yesterday by the dreadful monotony of the violent and tragic deaths on the holiday week end.

Miss Fairfull Store Tradition

BY JIM SEABITT

Miss Margaret Fairfull, 63, who died at the week end after a short illness, was 46 years an employee of the pioneer department store of David Spencer Ltd. She is believed to have set a record in this respect—that no woman in Canada had ever been so long with one firm.

She retired three years ago, a short time after the great Spencer mercantile business, established as a modest book store in Victoria in the early 80's, was purchased by the T. Eaton Co.

As a bright young woman of 15 just out of South Park School, Miss Fairfull was employed by bearded David Spencer. That was 1903. The store was small, on Government Street. "The old man," as he was affectionately called, arrived early each morning in top hat and frock coat, the dress of merchants of his day. Miss Fairfull was always there first and that impressed him.

BRANDS FIRST

Her first job was running messages, picking up the mail, carrying advertisements to newspaper offices. One day a cashier was sick. Mr. Spencer put Miss Fairfull in charge of a cash box. He kept a close eye on her, wasn't surprised when she proved a crackerjack adding up figures. Soon she was sending all the customers' bills. Then she gave her an office position as the store grew, more and more financial responsibility became hers. In the last 20 years she never stayed late in the store, until 9 anyone.

and 10 at night—counting up the thousands taken in each day, preparing the roll for banking. Christmas eve she was there until midnight, living every hectic moment. She was in complete charge of the entire cash receipts and the spencer family never questioned her accounting.

She was the confidential aid sion of all the Spencers and worked for "the old man" until he died, and then for his sons Mr. Chris, Mr. Dave, Mr. Will, Mr. Harold and Col. Victor—and now Mr. Will died and his sister Miss Sara, became boss. It was Miss Fairfull who showed her around. The Spencer family always said that without her the business would have collapsed. Her life became the life of the Spencer store, and when her long day of business was over she went home to keep immaculate house for her bachelor brother Dave.

ONLY ONE MAGGIE

In the sprawling store she was always "Maggie". There was only one Maggie to the hundreds of employees, a big-hearted, jolly woman who knew everyone and cared to her lives brought their trials and joys. No inner wedding could be complete without Maggie, and she was always giving wedding presents and later presents to the youngsters.

She never forgot Christmases and birthdays, and to her family in this way was enormous in her own right, she became an institution at Spencer's, as Spencer's for generations was an institution in Victoria. Customers sought her out when they had complaints or didn't know what to buy for presents. Maggie left her cash, became personal adviser to shop pers. Everyone said Maggie was a great one to help the poor, and everyone and everything, but she never broke a confidence, and never gossiped, she didn't know how to say anything mean about anyone.

Each year, at Spencer's pioneers' dinners, she sat as guest of honor, for no employee had served the firm as long as she. Now and then she went in an advisory, dinner in Vancouver, sat to the right of Mr. Chris and flowers were presented to her as she was held up as the perfect example of long, faithful and efficient service—46 strenuous full years.

Regiment Celebrates Birthday

Local units of the Royal Canadian Artillery at both Work Point Barracks and Gordon Head yesterday celebrated the birthday of the Royal Regiment of Artillery.

Personnel from the Royal Canadian School of Artillery at No. 119 and No. 129 batteries yesterday morning marched past from Bocson Hill Park to the Cenotaph under the command of Major W. H. Roberts. Major A. Platt, officer commanding the 119 Battery, placed a wreath at the foot of the memorial in honor of the late Captain General of the Royal Canadian Artillery, King George VI, and his father gunners who have passed away during the years since the regiment was first formed in 1716.

SPORTS MEET

During the afternoon the artillery men held a sports meet at Work Point Barracks with teams drawn up from the School of Artillery, Canadian Officers' Training Corps, 129 and 119 Batteries.

The event was opened by one round fired from miniature guns, and was followed by a march past in which the salute was taken by Lieut.-Col. A. Perron, the commandant.

Because the official period of mourning for the King has not ended there was no formal entertainment in the mess. There were, however, informal meetings and the commanding officer unit and wing com manders visited each mess.

The Imperial Order of Daugh ters of the Empire has presented a memorial to 1,328 public schools in Canada.

Clothing Sent To War Needy

—AROUND TOWN—

Victoria Quakers have once again sent a large shipment of clothing to Korean war victims.

Ten large cartons of serviceable clothing, footwear, bedding and quilts have been sent from the Friends' Meeting House, 1831 Fern Street.

Three cartons went across the Pacific in a Canadian warship and seven were sent through the Quakey warehouse in Seattle.

A 1,045-pound consignment of clothing has also been sent to refugee camps in Europe.

* * *

The Crevelman Memorial Library in Sampson Street School, Esquimalt, will be officially opened at 3.30 p.m. Wednesday.

Mrs. L. Crevelman will unveil the plaque commemorating the community-donated library in the school's main hall.

Representatives of the armed forces will attend the ceremony. Rev. R. T. Kipling will give the address and Rev. J. A. Roberts, the benediction.

The Esquimalt High School Choir will sing hymns.

* * *

Canvass of city property owners by members of the fire department against closure of any city fire halls began yesterday. Among the firemen from the city, Oak Bay and Saanich and also off-duty policemen hope to complete canvass of the city—divided into 96 areas—within a week.

If 20 per cent of property owners sign a petition, city council must hold a referendum now or during December elections.

* * *

Garfield Jackson Smith of 1160 May Street was fined $7 and prohibited from driving for six months after he pleaded guilty in city police court yesterday morning to a charge of dangerous driving.

On May 23 Smith was involved in a collision on Hillside-Dunlop in his car totalled $250 and that to the second car was estimated at $500.

* * *

Nine Scots competitors from Victoria area will be present when Portland, Ore., holds its yearly first Highland Gathering, June 7.

At least that was the word from local pipers and dancers yesterday. They didn't think they stood a chance for the Oregon gathering of the clans.

The Portland show will feature a bagpipe band competition and Highland dancing events. Preliminaries start at 10 a.m., and official opening is at 2 p.m.

If Victoria competitors win medals, entry blanks are available from contest secretary R. M. Robson, Box 5083, Portland 13, Oregon.

* * *

Students at Provincial Normal School are back after a month of teaching at various towns in B.C., preparing themselves for the last month-long stretch before final examinations.

Dr. Phillip Elliott, who visited Victoria and Vancouver Normal School have been invited will climax the year's social activities.

* * *

Cars driven by Chan Bak, 522 Fisgard, and Yinko Saitch, 836 Caledonia, collided early Sunday evening at the corner of Fort and Blanshard Streets. Police report the lists car was backing away from a Blanshard curb when the accident occurred. Damage to both vehicles was medium.

Victoria Enjoys Quiet Holiday Close to Home

Blessed by sunshine with no hint of rain, Victoria and district held Victoria Day celebrations.

The day, at quiet, was spent at Willows Beach and Island through Beacon Hill Park.

Baseball fans were also turned out for a doubleheader in the afternoon and evening at Athletic Park, the Victoria Riding and Hunt Club's Gymkhana drew 1,500 that day, and about 2,000 gathered on the grounds of the Garden Tractor & Light Power Co. Drive for the annual Children's Garden Library program.

On Sunday, Mount View High School band and girls' pipe and drum marched more than 500 to federal Hill Park for a concert.

Where . . .

. . . Does papa buy the fishers?

The answer is in today's Colonist classified section feature "Where in the World?"

These Candidates Carry Socialist Banner.

WILLIAM R. CARR
Victoria, A Ex-Mr.
Born in Victoria in 1900, came to Canada in 1910 he became a socialist a year later. He joined the C.C.F. on its formation in 1933. A cooper by trade he was the first president of the Vancouver Labor Trades Council and a president of Victoria Joint Shipyard Council. Ran unsuccessfully for legislature in Victoria in 1933 1937 and 1941. Represented C.C.F. in Victoria in federal election of 1939.

FRED CAMPBELL
Victoria, B.Baller
Born in Victoria in 1905, came to Canada in 1910 from Comox Poultry farmer lives near Nanaimo. Born in England in 1906 came to Canada in 1907. Educated in North Vancouver, served four years with Canadian Army in First World War. Long-time Socialist was president of leftwing Socialist Party and in 1941 Progressive Democrat. Ran unsuccessfully for legislature in 1945 and 1949, and for city council in 1951.

MRS. MAY CAMPBELL
Victoria C. Baller
Born in England and raised on the Prairies. Mrs. Campbell is a charter member of the C.C.F. Formed in Saskatchewan with her husband, and now helps him run a Victoria consulting agency. Moved to B.C. in 1941 ran unsuccessfully for legislature in 1945 and 1949, and for city council in 1951.

C.C.F. Proposals for B.C. Clear, Unchanged

Resources, Industries Would Be Taken Over

This is the fourth in a series of six articles outlining parties and issues before the public in the June 12 provincial election. The final three articles will appear tomorrow and Thursday.

BY T. A. MYERS

In a year of muddled politics and makeshift programs, the C.C.F. program remains clear and unchanged.

Through the 11 years it first formed B.C. Liberals and Conservatives into a coalition, the C.C.F. has stead fastly stuck to its principal aim—socialization of B.C.'s resources and industries.

While the Coalition parties had merged their identities over a long period the C.C.F. was still the C.C.F.

When the Coalition broke up last January, the two old parties scrambled to get back on their separate tracks and convince the voters that there really was a difference between them.

Also on a spot was the new-born B.C. Social Credit League. Caught off-base by the prospect of an early election, the Socreds could only point to Alberta and say, "We'll do that."

But the socialists were ready for the fight. With their basic principles unchanged, they had only to translate them into programs and they were ready to go to the people.

The party's platform is a massive plan for administration of the province's first term of a C.C.F. government.

For election purposes the platform has been slimmed down to a "highlight program," which promises to end re-insurance and reduce hospital insurance fees, provide car insurance at cost, enact a new labor code, raise farm income, cut the cost of electricity, complete the P.G.E. and build highways for public needs rather than for political purposes.

Detailed Plans Set for Action

The hospital insurance provisions would be the first step toward a full health insurance scheme, long a socialist goal.

The government-operated car insurance plan would copy the Saskatchewan C.C.F. model. C.C.F. speakers claim they could give B.C. motorists far more protection for far less money than private companies charge.

The new labor act would give everybody a two-week paid vacation and a 40-hour work week.

Provincial plank in the platform calls for the expansion of public revenues.

Under this heading comes the whole socialist concept of the planned economy in which natural resources are put to work for the benefit of the people generally not, as they say, for just a few industrialists.

In the socialists ideal state, private investment, private profits and the whole free-enterprise system go out the window.

Revenue Boost Broadest Plank

The C.C.F. admits that it can't achieve complete socialization on a provincial scale but it intends to go just as far along the socialist line as the law will allow.

The C.C.F. claims that only under socialism can society avoid the boom and bust cycle that does the capitalist system. The party promises organized, year round employment, full utilization of natural resources, and expanded social welfare measures.

As its first objective the C.C.F. says it would take over for the province all power plants and electrical distributing systems, transport and communications facilities, breweries and distilleries and the oil and natural gas producers.

Then the party would look into other fields.

It would eventually put B.C.'s entire forest industry under provincial ownership but party leaders admit one would take time.

In the meantime the C.C.F. would increase provincial revenues by taking more of the timber lands "alienated" (sold) or leased to private interests—by earlier governments.

This is a sore point even with Liberals and Conservatives who admit they polled real forebears lashed out these lands with a two-inch hand.

Then the C.C.F. would go on "public" mining rights and other vanished resources.

In its long fight for power the C.C.F. has met at every turn the Liberal-Conservative charge that "socialism will scare off the investment we need to develop the province."

C.C.F. ers scoff at these charges. They reply that B.C.'s resources are too inviting for any one party to scare away. Industrialists to be turned away by the threat of socialization.

FRANK MITCHELL
Esquimalt
Youngest C.C.F. member ever elected to B.C. legislature. Won Esquimalt seat against campaign of Coalition forces in by-election last October. Born and educated in England, served in merchant marine and army during war. Engineer in Canadian Army in Esquimalt. Joined Association which is now merged with Victoria group.

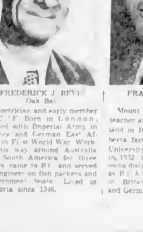

FREDERICK J. BEVIS
Oak Bay
Electrician and early member of C.C.F. Born in London, served with Imperial Army in France and German East Africa in Fi st World War. Worked his way around Australia and South America before coming to Canada in 1924. Served as engineer on fish packers and government boats. Joined in Victoria since 1246.

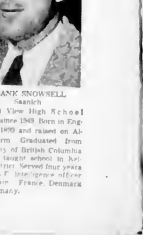

FRANK SNOWSELL
Saanich
Mount View High School teacher since 1949. Born in England in 1909 and raised on Alberta farm. Graduated from University of British Columbia in 1932, taught school in Saskatchewan district. Served four years as R.C.A.F. intelligence officer in Britain, France, Denmark and Germany.

Clubs and Societies

Mr C A Gibbard was installed honorary president by Mr J A de Bourcier at a recent meeting of the Oak Bay High School PTA. Others elected were Mr P. R. Noel president Mrs E Tucker, first vice-president Mr J E Saunders second vice president; Mr G G Brown, secretary, Mrs J A Bourcier, treasurer, Mr W Phillips membership; Mrs L M McClellan publicity; Mrs E Sasson, social. Student members of the school choir directed by Mr ... lotte Kay played piano selections before the social hour

An executive meeting will be at the home of Mrs William Bailey 1005 Pemberton Road on June 5 at 8 p m

* * *

Mrs C Chatfield a member of the Tillicum PTA for many years, was presented with a farewell gift by Mrs. R. Ballantyne at a recent meeting. Mrs R Bird was elected president. Others elected were Mrs. E Underwood, vice-president, Mrs. S. Hunt recording secretary; Mrs. L. Derman corresponding secretary Mrs E. Veach, treasurer Mrs R Roberts, social chairman Miss M Layne publicity Mr F York, programs, Mrs. H. Wright ... Miss J ... showers radio Mrs L Corlett literature and study group, Mr ... Hunt, health and safety, Mr A. Toombs magazine chairman, Miss J Laidman fine arts Mrs F York, world understanding and council members Mr L Derman the Rev T H McAllister Miss J Laidman and Mr. F York

Beauty and You

By MARION MATTHEWS

Question—Can you suggest what to do about a spare-tire waistline which just seems to stay even though I have dieted and lost weight? I am not permitted any strenuous exercise.

Answer—You might try a finger massage on that spare tire—nothing more strenuous than grasping the flesh between your fingers and pinching it gently but firmly. In the meantime you could wear a foundation garment that rises high at the waistline. These are designed to take care of a figure problems such as yours. Also you might consider the all-in-one garment in a lightweight summer version This will smooth your figure nicely 'no and bulges should not spoil the lines of your clothes.

* * *

Question I am 25 years old and very self-conscious of freckles when I wear low-cut dresses. Is there anything that can be done about them?

Answer—Best way to overcome freckles is to prevent getting them! Once you have acquired a good crop however the only thing to do is try to lighten them and then cover them with a make-up base over which you add your usual cosmetics (Try a mild bleach such as lemon juice on the freckles to see if they will lighten Add a cream afterwards to lubricate skin which may become dry.) When you are in the sun wear a hat with a wide brim, your sunglasses and cover your skin with a foundation lotion plus a make-up base over that. Actually, freckles are not as unattractive as most girls feel A little make-up may be all you need

Question My hips seem to be getting very wide since I started working about a year ago. I sit most of the day but I do exercise daily to overcome this lack of motion during the day. Have you any suggestions?

Answer—Since you are exercising it might be that you are eating the wrong foods, especially for a job which is sedentary. Omit the starches from your diet for a few weeks in addition to the exercise—and if the tape measure shows some improvement cut down on them generally Instead of rich cake or pie desserts, substitute fruit in season. There's a whole new supply coming along with the summertime! Enjoy their flavor and what they can do for your figure.

Today's Pattern

700

by Laura Wheeler

KITCHEN RICHES!

Two aprons and three pot holders! Such a pattern full of riches! Use scraps and remnants for these kitchen beauties Make some for shower gifts, and bridge prizes—they're popular!

Pattern 700: transfers; cutting guides, 2 aprons, applique, holders!

Send thirty-five cents in coins (stamps cannot be accepted) for this pattern to the Laura Wheeler Pattern Department, The Victoria Colonist, 60 Front Street West, Toronto, Ont. Print plainly size, name, address, style number. The pattern will be mailed from Toronto and should reach you in two weeks or less.

FURS
Remodeled and Repaired
By Fur Experts
VICTORIA FURS

Navy Tailleur Worn at Wedding

At Metropolitan United Church Friday evening the Rev Dr. A E. Whitehouse read the nuptial service uniting Eva Maude, daughter of Mr and Mrs R. T Waymark of Calgary Alta., and T. Lloyd Cann, youngest son of Mrs E. O. Cann and the late Mr W Cann, Victoria.

Mr. E Holloway played the organ interludes.

Given in marriage by her uncle, Mr H Y Wakelin, the bride was attired in a smart navy blue French tailleur with close fitting straw hat of the same color, navy accessories and a corsage of forget-me-nots and lily of the valley.

Mrs. H. I Johnston, matron of honor, chose a suit of grey bird's eye weave with navy and white accessories and a corsage of pink roses.

Mr. H I Johnston attended the bridegroom and Mr. Arthur Cann ushered.

The reception for members of the immediate families, was held at the home of the groom's brother and sister-in-law Mr and Mrs Arthur Cann, Winston Crescent where Mrs. R. T Waymark ... occasion, and Mrs Cann welcomed guests with the newlyweds. The table covered with a crocheted cloth made for the bride by her mother, was centred with the two-tiered cake topped with sweetheart roses and lily of the valley.

The toast was given by Mr H. Y. Wakelin to his niece

The honeymoon will be spent on the Mainland and in Washington Going away the bride donned a light blue and white flecked tweed coat with reveres of navy corded silk and three quarter length sleeves

The couple will live here.

Canadians Snobs About Food, Neglect Bargains, Says Writer

Many Canadians are snobs about food and this snobbishness when it is directed at the fine food in the sea around us is costing us not only some delicious eating, but is at the same time curbing the development of an important national fisheries industry.

Ian Sclanders Maritimes editor of Maclean's, writing in the current issue of that magazine under the heading "Why Won't Canadians Eat Fish," has this to say

"We eat only half as much fish as the British, a third as much as the Danes, a quarter as much as the Norwegians Germans, Dutch and French all beat us as fish eaters. Our per capita fish consumption is a shade higher than that of the United States, ... but there are areas of the U.S., such as the New England states, where fish is accorded the respect it deserves. In Boston you can hardly walk a block without passing a sea food restaurant

"In Canada we suffer from a sort of gastronomic blind spot which is retarding the development of an industry of major importance, particularly in the Atlantic provinces with their faltering economy It's also causing us to neglect an outstanding bargain. Beef has doubled in price these last six years, but fish has stayed reasonably near 1945 levels."

Sclanders, himself an accomplished amateur cook, attempts to clinch his argument in favor of fish with his own detailed recipe for for bouillabaisse, a succulent fish stew.

Victorians To Attend Musicians' Conference

Fred Usher and Charles W Hunt will represent Local 247 Victoria American Federation of Musicians, at the 55th annual convention of musicians at Santa Barbara, Calif. from June 9 to 12.

Hundreds of baby turkeys were the playmates of the children of the James Bay (Cathedral) Co-operative Play Group when they visited the turkey farm of Mr P Wolfe at Goldstream The children enjoyed goats' milk and cookies.

CHURCH TEA

Mrs. W. R. Ashford and Mrs W. McCaw, president of the Centennial Church W A., greeted the guests at the spring tea held in the church hall recently

Conveners were Mrs. H Decker, Mrs R. Couch Mrs D Harvey and Mrs D Bennett. Tea was poured by Mrs J. McKenzie, and Mrs. W McCagne past president The serviteurs were Mrs F. Burden Mrs. G Tucker Mrs R. Young, Mrs. R. Musgrave, Mrs N. Dent, Mrs J. Smart, Mrs J Ogden Mrs F Godsalve Mrs C Gibson and Mrs J Calderhead During the afternoon Mrs ... Mrs K ...

Capt. and Mrs. Proudfoot To Entertain This Evening

Capt. and Mrs. D. J. Proudfoot are entertaining at cocktails this evening at their home on Despard Avenue Assisting Mrs Proudfoot will be Mrs J R. Anderson and Mrs. J. J Proudfoot

Guests will be members of Scottish societies in Victoria and will include Pipe Maj and Mrs. Ian Duncan Mr. and Mrs John Grant, Mr. and Mrs. John Robinson, Mrs. and Mrs. Alex Cameron, Maj and Mrs. D. M. A Murray Mr and Mrs George ... Pipe Maj and Mrs Jim Marris, Mr. and Mrs John McKay Mr John MacDonald, Miss T MacDonald, Mr A. McLeod ... A Dewar Mr Jim Morris Dr J B Anderson, Mr. J. J. Proudfoot.

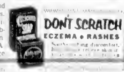

Do your clothes give you away?

Here's a quiz, answered by psychologists It will give you a new key to your husband . . . give you a clue to gossips through their stocking seams! . . . tell you something about your husband's dressy secretary . . . and set your mind at rest about your small fry's ridiculous ideas about clothes. In the June Woman's Home Companion, on sale now.

A Super-Dessert that's Easy! The most luscious, delicious strawberry meringue dessert in the world, and quick and easy to do! See it on the cover ... the recipe's inside Pages and pages of other summer food news—recipes, short-cuts, cool cooking ideas, money-saving ways.

Strong in his sympathy he stood by her after her husband's death ... helped her want to live and love again and then bowed out of her life! Read *The Man Between* the complete novelette by Barbara Dickinson for a story of great charm—and for a fresh surprise!

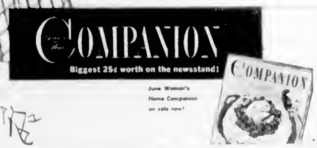

SAVE YOUR NERVES —SWITCH TO POSTUM!

No "caffein nerves" when you drink Postum!

While lots of folks aren't bothered by caffein in tea and coffee — others suffer sleeplessness, nervousness, indigestion. Postum contains *absolutely* no caffein, nothing that could possibly make you nervous, spoil your sleep.

Postum cuts beverage costs as much as 2/3

Get the big 8 oz size of POSTUM it makes up to 100 hearty cups more than twice as many cups as a full pound of coffee and yet it costs much less. You pocket these real savings—order POSTUM today

A delicious flavor!

The whole family will enjoy POSTUM'S distinctive, hearty, grain-rich flavor.

A Product of General Foods

"Say, Joan, that's real milk!"

"Quite a difference between that and powdered skim milk."

"Sure is! Borden's Klim is so rich and creamy because it's pasteurized whole milk in powder form—has the cream right in it."

"And I find it's wonderful for cooking Keeps fresh for weeks in the tin after it's opened, too."

"Does a tin go very far?"

"Oh, yes! A pound makes over three quarts of nourishing whole milk. Easy to prepare, too—just add to water and beat, or place in a sealer and shake"

Get Borden's Klim at your grocer's in 1, 2½ or 5 lb. tins.

THE NEW EASY DREAMLINER '88' SPIRALATOR WASHER

Washday is no picnic but it comes around once a week just the same so I figured the little woman better have the finest washer I could buy . . . and now she has it! That new Easy Dreamliner '88' You should have seen her eyes pop open when she saw those sweet, modern lines for the first time.

But what I think is great is the way it times the washing all by itself There's no watching and waiting And does that "Spiralator" ever get clothes clean! How's my wife like it? Brother, she says every woman should have one!

VICTORIA DEALERS

Arrow Furniture Co. Ltd., 1314 Government St.
Fletcher Bros. (Victoria) Ltd., Douglas St.
Kent's Limited, 742 Fort St.
Main Electric Service, 1821 Cook St.
Modern Appliances, 946 Yates St.
A. E. Taylor & Co., 816 Fort St.
Woodward's Stores (Victoria) Ltd.

ISLAND DEALERS

The G. A. Fletcher Music Co. Ltd., Courtenay
Hillyard's Radio Service, Duncan
Ideal Furniture, Ladysmith
The G. A. Fletcher Music Co. Ltd., Nanaimo
The G. A. Fletcher Music Co. Ltd., Port Alberni
Woodward's Stores (P.A.) Ltd., Port Alberni
P. A. Hilton, Sointula
Sidney Furniture, Sidney
J. J. Dunn, Tofino
V. J. Madden, Ucluelet

Qualicum Beach Attracts Crowd

SOCIAL AND PERSONAL

A gay round of parties took place at the Qualicum Beach Hotel last week end in connection with the annual May 24 golf tournament. A cocktail party in the clubhouse Friday evening was followed by a costume party while Saturday evening a large crowd attended the dance in the lounge of the hotel. Among Victorians visiting at the Qualicum Beach for the tournament were Col and Mrs. Archie Hunt-Mr and Mrs. Douglas Gall, Dr. and Mrs. H. C. Gall, Maj. and Mrs. William Menzies, Mr. and Mrs. William Newsome-Mr. and Mrs. Gordon Verley, Mr. and Mrs. Douglas Palmer, Mrs. Eileen Cordrey, Mr. and Mrs. Gordon Jennings, Mr. Derek Byers, Miss Gaye Wenger, Miss Audrey Grant, Miss Margaret Grant, Miss Ellen Cramon, Miss Agnes, the Island included Mr. and Mrs. J. A. Drew, Mesachie Lake, and Mr. and Mrs. R. F. Barnes, Duncan.

* * *

Bridesmaid to Entertain

Miss Janet Dennison, who will be one of the attendants at the wedding June 14 of Miss Peggy Godfrey and Mr. P. C. D. Powell, will give a small buffet supper for the couple at her home on Bowker Place next Saturday evening.

* * *

To See England and Continent

Mr. and Mrs. H. M. Hird (Dr. St. Charles Street left on Sunday by air for Prestwick, Scotland. They will see the British Amateur golf championship matches and afterwards make a motor tour of England and visits to Germany and Denmark. They plan to return to Victoria at the end of August.

* * *

Vancouver Visitors

Mr. and Mrs. W. C. Reed of Vancouver are spending a holiday at the Clive Apartment Hotel.

* * *

Here From Ontario

Miss Kitty Brewer of Napanee, Ont., is visiting her brother, Inlaw and sister, Mr. and Mrs. R. H. Barker, 1902 Cook Street.

* * *

At Conservative Tea

About 75 attended the tea given at the home of Mrs. E. C. Carson recently by the ladies' auxiliary of the Bay Progressive Conservative Association. Guests mingled in the reception rooms decorated with spring flowers and in the attractive gardens. Mrs. Herbert Anscomb received with Mrs. Carson.

* * *

Miscellaneous Shower

To honor Miss Joan Stevenson whose marriage to Mr. Derek White will take place in early June, Miss Helen McCaughey, Miss Betty Braun and Miss Marjorie Siddall held a miscellaneous shower recently at the home of Miss Siddall, 1053 Pendergast Street. The bride-elect, her mother and her aunt, Mrs. E. J. Merrett, were presented with corsages. Refreshments were served from an Italian iare covered table, centring on a bowl of pink and mauve tulips and stocks flanked with silver candelabra. Guests were Mrs. F. Stevenson, Mrs. A. White, Mrs. K. J. Merrett, Mrs. A. R. Minnis, Mrs. H. F. Duck, Mrs. T. Yard, Mrs. R. Hall, Mrs. C. Gardner, Miss Joan Ireland, Mrs. D. Rushton, Mrs. L. Eby, Mrs. R. C. A. Merrett, Mrs. E. Bruning, Mrs. F. Crawshaw, Mrs. H. Bruning, Miss Gloria Scott, Mrs. B. Fulthorpe, Mrs. M. Greenwood, Mrs. K. Myette, Mrs. J. M. Cathers, Mrs. T. R. Woodgate, Mrs. W. Cramp, Mrs. C. Trotter, Mrs. M. Anderson, Mrs. A. Gunning, Mrs. G. Smith, Mrs. R. P. Siddall, Mrs. S. McAree, Mrs. J. R. Gardner, Miss Muriel Harrison, Miss Betty Newman, Miss Cecile Cruves, Miss Mamie Kenny, Miss Mary Jarkson, Miss Beverley Carter, Miss Kathleen Merrett, Miss Maureen Carter, Miss Bernice Lucas, Miss Pauline Constable, Miss Doris Armstrong and Miss Margaret Bunning.

* * *

Miss Beverley Bogaing, bride-elect, was the guest of honor at a miscellaneous shower recently given by the staff of the department of education. Those present were Mrs. Verna Kingsley, Mrs. Rhoda Thomson, Mrs. Gladys Forbes, Mrs. Grace Bibb, Mrs. Freda Kinneman, Miss Fanny Mar, Miss Sheila Martin, Miss Dorothy Baker, Miss Helen Bloomfield-Moore, Miss Eleanore Bushby, Miss Helen Stevens, Miss Viola Berrow, Miss Kitty Graham, Miss Muriel Hartye, Miss Joan Veitch, Miss Ellen Brown, Miss Lorna Aitkens, Miss Joan Dowler, Miss Catherine Cameron, Miss Winnie Snape, Miss Leonta Waring, Miss Anne Addamson, Miss Muriel Pottinger, Miss Marjorie Howarth, Miss Judy Aylard, Miss Jessie Warrington, Miss Ruth Pursey, Miss Phyllis Jenner, Miss Irene Angus, Miss Jean Henry, Miss Lenora Lim, Miss Estrela Chan, Miss Eleanore Challen, and Miss Joy Milley.

* * *

Mrs. R. T. Wasmark came from Calgary to attend the wedding of her daughter Miss Eva M. Wasmark and Mr. Lloyd Cann Fleming, evening.

* * *

A miscellaneous shower honoring Miss Jean Mills who is to be married shortly, was given recently by Mrs. G. Marson and her daughter, Mrs. Peter Sands at the latter's home, 1550 McRae Ave. The pretty gifts in a decorated box were drawn into the room on a wagon by little Frances Marchon and Gary Heywood dressed as bride and groom. Corsages of rosebuds and lily-of-the-valley were presented to the bride-elect and her mother. The guests were Mrs. K. Mills, Mrs. C. Crawford, Mrs. A. Hanson, Mrs. H. Baker, Mrs. M. Heyer, Mrs. A. Laird, Mrs. H. Marrion, Mrs. A. Crawford, Mrs. J. Bartlett, Mrs. L. Rose, Mrs. F. Heywood and Miss t. Crawford.

* * *

A miscellaneous shower in compliment to Mrs. Robert L. Flint recent bride, was held at a "no hostess" party given by her associates at a department store and held at the home of Mrs. M. V. Hooper, 3054 Avent Drive, recently. Pink roses in a corsage for the guest of honor and corsages of deep red rosebuds for her mother and the mother of the groom, were pin-pointed by Sharon and Rosemary Hooper. The guests were Mrs. W. H. Cuthy, Mrs. R. H. Flint, Mrs. E. Hudson, Mrs. D. Wray, Mrs. F. Mesnilis, Mrs. J. McFarlane, Mrs. M. Laughlin, Mrs. R. Squires, Mrs. D. King, Mrs. J. Thompson, Mrs. V. Bell, Mrs. L. Brule, Mrs. D. Floyd and Miss H. Mason.

* * *

Honoring Miss Frances MacIvor, bride-elect of this week, Miss Betty Cowlishaw entertained at a miscellaneous shower at the home of her aunt, Mrs. Gordon C. Thomas, 2616 Douglas street, recently. Corsages of rosebuds were presented to the guest of honor and her mother and the mother of the groom, were pin-pointed by Sharon and Rosemary Hooper. The guests were Mrs. W. H. Cuthy, Mrs. R. H. Flint, Mrs. E. Hudson, Mrs. D. Wray, Mrs. F. Mesnilis, Mrs. J. McFarlane, Mrs. M. Laughlin, Mrs. R. Squires, Mrs. D. King, Mrs. J. Thompson, Mrs. V. Bell, Mrs. L. Brule, Mrs. D. Floyd and Miss H. Mason.

* * *

Honoring Miss Frances MacIvor, bride-elect of this week, Miss Betty Cowlishaw entertained at a miscellaneous shower at the home of her aunt, Mrs. Gordon C. Thomas, 2616 Douglas street, recently. Corsages of rosebuds were presented to the guest of honor and her mother and the mother of the groom, were pin-pointed by Mrs. L. Cowlishaw, Mrs. G. Thomas, Mrs. M. Bryce, Mrs. A. Bain, Mrs. M. Spence, Mrs. S. Burnell, Mrs. D. Woods, Mrs. P. Cairns, Mrs. R. Ritchie, Miss Carol Cowlishaw, Miss C. Lange, Miss P. Cauliston, Miss Hilda Smith, Miss Jackie Harmon, Miss Laura Fraser, Miss Cathie Hughes, Miss Yvonne Meikle, Miss Mary Davidson, Miss Margaret Andrew, Miss Mary Powers, Miss Flo Hitch, Miss Diana Priestly, Miss Margaret Speirs and Miss B. Dickens.

Summer Wedding Foretold

Of interest to Victorians is the announcement by Mr. and Mrs. Samuel Wright of Vancouver that their only daughter, Audrey, will marry Mr. Peter Floyde Evans of Victoria July 5. Mr. Evans is the youngest son of Mr. and Mrs. Ernest Evans, Roslyn Road. The wedding will be at Chown United Church, Vancouver, with the Rev. Packham officiating. In honor of her future daughter-in-law Mrs. Evans received informally at the tea hour last Saturday.—(Photos by Irvine Dawson.)

Wedding Trip To Island Resort

Honeymooning at Yellow Point Lodge are Mr. and Mrs. Adrian Augustus Stuart Law who were married at St. Andrew's Presbyterian Church by the Rev. Dr. J. Lewis McLean recently.

The bride is the former Muriel Beverley Gerrand, daughter of Mrs. Brooke Vaux, 1248 Craigflower Road and the late Mr. Valo. The groom is the son of Dr. Adrian Law, 911 St. Charles st. and the late Mrs. Law.

Matrons of honor at the wedding were Mrs. Ernest Gerrand, sister-in-law of the bride, and Mrs. Jack Law, sister-in-law of the bridegroom. Bridesmaids were Miss Joan Gerrand, sister of the bride, and Miss Jean Law, sister of the bridegroom. Flower girl was Miss Linda Gerrand, niece of the bride. Ushers were Mr. Jack Law, brother of the bridegroom, and Mr. Ernest Gerrand, brother of the bride.

Before leaving for Ipsheim Terrace Avenue, Saanich. The couple will reside at 1031 Bowker Road.

CLUB PARTY

Dr. Laura Holland was hostess at the Adrian Law 911 St. Charles st. the birthday party of the groom and the late Mrs. Law. Autographed cloth of Greater Victoria.

Members of the immediate Most of the Social Welfare gave families attended the service for a talk with illustrations of her which the bride wore a powder visit in Newfoundland as guest blue faille suit, cocoa hat and of that government in the interaccessories. Her maternal bouquet rest of social welfare. Mrs. Sarah was of sweetheart roses, lily of Mr. Martin cut the birthday cake the valley and carnations and Dr. Arvid Dunton and Miss her jewelers was the groom's Leigh were the guests of honor. gift of a pearl necklace.

Her attendant, Mrs. Brian Loughran chose a grey two-piece dress with corsage of red roses. Mr. Loughran was best man.

Mr. H. F. C. Walker proposed the toast at the reception which followed at the Oak Bay Beach

COMPLETE
FUR RENOVATING
SERVICE
R. CHAS. GORDON
1164 Cornwall Bldg. 919 View St. E6121

Diocesan Women Donate Quantity of Clothing

At a board meeting of the Anvil Willhaster and several Anvil Indian Diocesan Women's Auxiliary, held in St. Paul's Church Qu'Appelle, Saskatchewan, recently, Mrs. J. H. Carver registered members from 25 branches from Island points as far north as Comox. The diocesan president Mrs. R. O. Taylor, presided and Mrs. T. A. Barnard, president of St. Paul's branch, welcomed the members.

The Rev. Canon E. P. Laycock the guest speaker, gave an account of the building of Christ Church Cathedral and its consecration by the president of all the bishops of the Church of England in Canada, the Bishop

Women's Auxiliary to Jubilee Hospital will meet May 28 at 2:30 in the nurses' home.

To Have Playground

"A Day in Waive's Life" was shown by Nurse I. Thrift at a recent meeting of the Craig Flower P.T.A. for the pre-school mothers.

Mrs. A. Whittaker, recreation and youth welfare convener reported that one and a half acres of land at Kerr and Desert Aves. had been purchased by the Saanich Council for a playground for the Craigflower School District.

Mrs. J. Chatfield, school prin cipal, reported there would be open house on May 27 for pre school mothers and children. Sports day will be held on June 3 followed by tea in the school. The graduation picnic for grade VIII pupils will take place at Beaver Lake on June 28 under the convenorship of Mrs. D. Ayres and Mrs. A. Whittaker. Elected to the executive were Mrs. M. Kelly, president; Mrs. A. Gray, vice president; Mrs. E. Penner secretary; Mrs. M. Wattenn treasurer; Mrs. P. Waddell, hospitality; Mrs. D. Alexander social; Mrs. V. Bligh and Mrs. E. Alexander auxiliaries; Mrs. A. Grant membership; Mrs. E. Bull radio.

BEST FOR COOKING
CONDENSED
PACIFIC
EVAPORATED
VACUUM PACKED
MILK
Pacific Milk adds extra flavor and nourishment to recipes.
BUY B.C. PRODUCTS

$850. CASH
$75. EVERY WEEK $400. GRAND PRIZE
Just send your name and address to: "Vacation Money", 330 Bay St., Toronto
If your entry is drawn from the mail received in each week, you win $25 cash—tripled to $75 if your entry contains a wrapper from Palmolive Soap.
All weekly winners, plus 25 more entries drawn from each week's mail, will be held for the June 28th grand draw of $100 cash—tripled to $300 if the winning entry contains a wrapper from Palmolive Soap.
An extra $100 will be added to the Grand Prize if the winning entry contains a wrapper from both Size Palmolive Soap—making the 4th grand Prize worth a total of $400!
Each week's contest closes Saturday noon, June 28th and up to Saturday noon, June 28th will be eligible for the Grand Prize of $400!
Winners notified by mail. List of winners sent on request. Prizes awarded upon the answering of a claim question. Contest open to all residents of Canada except employees of Colgate-Palmolive.

The label to look for when eating out or in your home

NEW Milder PALMOLIVE
Blended with gentle Beauty Oils
PALMOLIVE
PURE, MILD — REALLY MILD

Are YOU One of these People?
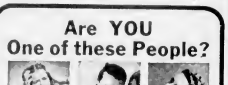
Nervous, upset
Can't rest
Run-down
YOU MAY NOT KNOW HOW WELL YOU CAN FEEL UNTIL you make up your mind to beat that nervous trouble a regular, tried and proved Tonic for a time is at stake.
IF IT IS "NERVES", as you are doing a job which makes big demands on your nervous energy, then all your life depends upon the work you do being carried out in brilliant fashion. Don't delay!
WHY? Because the nerves provide a dynamic effect and provide such nervous reactions as speech, thought, sight, hearing, and all your energy and good health so you can do your work with enthusiasm.
NOT A SEDATIVE
Dr. Chase's Nerve Food is Not A Sedative or anything like it. It is a tonic which helps you to build up your nervous energy and restore you to health.
INSTEAD Dr. Chase's Nerve Food—containing Vitamin B1 and other essential elements in a time-tested formula which helps to
RESULTS IN 6 WEEKS
or $15.00
To encourage you to give enough the Dr. Chase's Nerve Food a fair trial, we guarantee that if you do not feel you have got results in six weeks, you can return the empty box and we will refund $15.00 without question.
REMEMBER, unless we get you your money back.
THE IDEAL TIME...
to take Dr. Chase's Nerve Food is right now—to help relieve that tired-out "Spring" feeling.

To Seattle and Port Angeles!
ABOARD THE SWIFT, COMFORTABLE LUXURY-LINER
M.V. Chinook

EFFECTIVE OCTOBER 1, 1951
VICTORIA-SEATTLE
Daily
Lv Victoria . . . 8:30 P.M.
Ar Port Townsend . . . 1:00 A.M.
Ar Seattle . . . 3:15 A.M.
Le Seattle . . . 11:45 P.M.
Le Port Townsend . . . 1:15 A.M.
Ar Victoria . . . 5:00 A.M.
VICTORIA-PORT ANGELES
Lv Victoria . . . 11:30 A.M.
Ar Port Angeles . . . 1:30 P.M.
Le Pt. Angeles . . . 2:30 P.M.
Ar Victoria . . . 4:30 P.M.
All times shown are Pacific Standard Time
Special Sound Trip Week-end Fares to Port Angeles and Seattle.
BLACK BALL LINE
PUGET SOUND NAVIGATION CO.
814 Wharf Street Phone Empire 8222

SHORTIES AND TOPPERS
We still have one of the smartest selections ever.
Mary Constance
704 FORT ST.

"That's really rich coffee...that's Edwards!"
Extra-rich Edwards costs no more than well-known quality coffees sold in paper bags!

"Nothing like rich coffee," say thousands of homemakers who've turned to Edwards for more flavor. No weak, watery coffee for them! They want that full, deep Edwards flavor—and they get it in every fragrant pound. Roasted only to order . . . roasted in small, rich batches . . . rushed direct to Safeway. There's the reason for Edwards' popularity. And your reason to try a pound today!
Blended, roasted and vacuum-packed in Western Canada. Featured at
SAFEWAY
Always rich coffee with the flavor sealed in!

New Shadow Wave HOME PERMANENT looks just like Naturally Wavy Hair...
NO NEUTRALIZER
NO RINSE
NEW EASY CURLERS
FRENCH-STYLE—END PAPERS ATTACHED

GUARANTEED to be Permanent Or, at Curlers, Full Refund. To give you the luxurious waves you want—or your money back!
WAVES AND NEUTRALIZES IN 1 APPLICATION
1. Roll curls on French-style curlers...no resetting.
Curlers have lasting end papers all attached . . . easy to use again and again. So soft you can sleep on them.
2. Apply lotion...no timing . . . just let dry.
The only lotion that waves and neutralizes without timing, rinsing or resetting. Takes less time than any other home permanent.
3. Brush out . . . just like naturally wavy hair.
When dry, simply remove curlers—no resetting—just brush and the set becomes a lovely, lasting wave.
SHADOW WAVE HOME PERMANENT
$1.50 Refill (use with any home permanent)
$2.85 complete Kit (with end papers)

Heated Petition Opposes Car Race Track Scheme

Heated petition against cars making nuisance ... particularly be- attention of a "big car" race track cause of the noise which they say will break off. "The racket would channel Thetis Lake in swimming and sight down to Esquimalt Harbor, picnic crowds has been sent by the complainants claimed yester residents of the area in city day. The former Langford track and council.

The protest headed by George there were a mountain and a for R. Pears, 330 Atkins Road, and res in between."

signed by 142 householders. Construction of the 7 16-mile charges the track would be a track by the B.C. Automotive Sports Association was approved last Thursday by city council upon recommendation of the public works committee.

Council agreed to lease the city owned property, which is located on the Thetis Lake watershed, after Aid. Percy Nurrish, public works chairman and members of the committee visited the area about two weeks ago.

They pronounced the site suitable because it was away from They said the track would be between the lake and the Island Highway and would interfere with traffic from Victoria carrying persons wishing to use the bathing and picnic facilities at the lake.

"People come from Victoria on bicycles, cars and buses to visit the lake," Mr. Pears said. "There will be bad accidents if this track is built."

Yesterday, pulsating citizens voiced the road in protest, which charged the decision was made "without any thought."

Aid. Nurrish said when the track plan was approved,

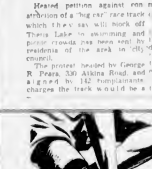

HOT, TIRED FEET?

Soothe them quickly and effectively. Get fast-drying Minard's Liniment—rub it on. Feel the coolness—get relief, quick.

MINARD'S KING OF PAIN LINIMENT

Largest of Kind

Annual Council Talks Opened by Travelers

Several hundred delegates of the United Commercial Travelers, largest organization of its kind in the world, opened its annual grand council yesterday at the Empress Hotel.

The gathering is being attended by delegates from about 50 branches in British Columbia, Washington and Oregon. High ranking officers attending include supreme councillor K. Klein Graff of Sioux Falls, S.D.

Many delegates arrived Sunday and attended morning services at Metropolitan United Church. Grand council sessions began yesterday morning, with John B. Priestley of Victoria as chairman.

MAYOR'S WELCOME

Mayor Claude Harrison offered an official welcome to the visitors, paying tribute to the international organization, which boasts a membership of more than 175,000.

Grand councillor Clifford Culp, from Eugene, Ore., was introduced to the conference by senior councillor William Chisholm of Victoria.

Grand council sessions will continue this morning, and a highlight of the conference will be the grand councillors banquet this evening for delegates and their wives in the Empress Hotel's crystal ballroom. A cocktail party and dance, plus an agnatic show will be held tonight at the Crystal Garden.

Councils of both Victoria and Nanaimo are hosts for the conference.

FOR A FLY-FREE HOME THIS SUMMER USE GREEN CROSS HOUSEHOLD SPRAY!

Don't be bothered with flies this summer—and don't expose your family to the disease germs they carry. Simply spray walls, screens, window frames, etc., with Green Cross Household Spray. Flies die after they touch these surfaces. The killing effect of one spraying lasts for weeks and it's a sure death to flies, mosquitoes, silverfish and other insects. Green Cross Household Spray is completely safe to use, will not stain!

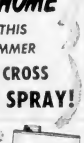

Buy the PROVEN product of Green Cross INSECTICIDES

*Reg'd trademark

ATOX Kills both biting and sucking insects

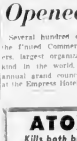

ATOX (Derris Dust) kills potato bugs, flea beetles, aphids, caterpillars and similar pests. Can be used on edible crop vegetables like cabbage, lettuce and spinach, right up to harvest time as it does not leave a dangerous residue.

C-I-L GARDEN DUST

Controls insects and Disease

C-I-L GARDEN DUST kills destructive insects ... controls leaf spot, mildew and blight. Easy to apply in use on a hand or rotary duster. Does not stain. No special spraying equipment needed.

Products of C-I-L

BRACKMAN-KER MILLING CO. LTD. VANCOUVER VICTORIA NEW WESTMINSTER

Mumps Total 1,200 Cases

Nearly 1,200 people in Victoria and Esquimalt have had the mumps since last October, 307 of them during the first three months of 1952. The figures were disclosed this week in first quarter report of the Union Board of Health, which does not include Saanich and Oak Bay.

The 307 cases during January, February and March of this year compare to only 11 cases in the same period in 1951.

Biggest month was January, when 176 cases were reported. Cases dropped to 92 in February and then bounced back to 292 in March.

About 95 per cent of the mumps cases have been children.

Also heavy during the first quarter was the number of cases of chicken pox. About 160 cases her of scarlet fever cases how Gaston Fortier reported that were reported as compared to 262 were dropped from 32 in 1951 to mumps cases were not part in the same period in 1951. 28 this year.

Measles showed a slight in creases from 36 in 1951's first quarter to 41 cases during the

BONDS STOCKS GRAIN

JAMES RICHARDSON & SONS Government at View Telephone Garden 1158

Hearts Cause Most Deaths

Heart diseases are still the biggest killers among Greater Victoria citizens according to the first quarter report of the Union Board of Health.

Various types of heart disease have accounted for 37% of the 106 Greater Victoria deaths during January, February and March.

Second commonest cause of death was cancer with 61 cases and third, vascular lesions of the nervous system, accounting for 11.

HEAR BETTER or pay nothing!

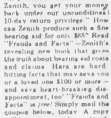

Here is the remarkable guarantee you get when you purchase a Zenith "Royal" or "Super Royal" Hearing Aid. "If, in your opinion, any $200 aid out-performs in any way an $85 Zenith, you get your money back under our unconditional 10 day return privilege." How can Zenith produce such a fine hearing aid for only $85? Read "Frauds and Facts"—Zenith's revealing new book that gives the truth about hearing aid costs and claims. Here are hard-hitting facts that may save you or a loved one $100 or more—and save heart-breaking disappointment, too! "Frauds and Facts" is free! Simply mail the coupon below, today. A copy will be sent promptly, postpaid, in a plain envelope.

ZENITH HEARING AIDS CLIP AND MAIL TODAY!

Zenith Radio Corp. of Canada Ltd.
Dept. 1-C, 1616 Bay St., Toronto 8, Ont.
In Canada "Zenith" means Zenith Radio Corp. Ltd.
Send me Zenith's free book on "Frauds and Facts"

Name
Address
City Zone Prov.

Lose Something, Mister?

Put yourself in this gentleman's position—you're hundreds of miles from home and you've suddenly discovered that your money is missing! It happens too often—but it should never happen to you!

There is one safe, sure way to insure yourself against loss of cash when travelling. Convert your cash into Travellers Cheques. You can cash them anywhere—and only you can cash them. They are useful, too, as identification.

Before you set out on your next trip, call on your nearest branch of The Bank of Nova Scotia and convert your travel funds to Travellers Cheque. It's a simple, inexpensive process that will take no more than five minutes of your time.

Your BNS manager is a good man to know. At the Victoria Main Branch he is W. R. Menteith. At the Douglas and Hillside Branch he is F. B. Coombs.

THE BANK OF NOVA SCOTIA

A Year Forward in Helping Canada Grow

First and Leading Home Permanent that NEEDS NO NEUTRALIZER!

Prom "takes" everytime—waves with any plastic curler—

New automatic neutralizing gives best curl of any method!

Prom
EASY AS A-B-C
A. Apply lotion.
B. Wait only 30 minutes—then water rinse.
C. Let dry... hair neutralizes automatically.
Less work, less waiting and no worry ... when you give yourself a glorious new Prom Home Permanent. With Prom, you eliminate the chore of messy dabbing and pouring with a neutralizer. You just rinse with water ... Prom neutralizes automatically as your hair dries ... overnight, if you prefer. Prom penetrates every inch of your hair, curling right to the very tip. Prom gives you a soft, gleaming, natural-looking wave every time!
Prom HOME PERMANENT REFILL
EVERY PROM GUARANTEED OR YOUR MONEY BACK!
Prom Home Permanent will take beautifully every time, even if other ways have failed, or your money back.
Prom has been fully tested—now being used by hundreds of thousands of American women.
No Special Curlers to Buy!
Only $1.75

NEW ISSUE

$5,000,000

Dominion Stores Limited

(Incorporated under the laws of Canada)

5% Sinking Fund Debentures, Series A

To be dated May 1, 1952 — To mature May 1, 1972

Principal and half-yearly interest (May 1 and November 1) and redemption premium, if any, payable in lawful money of Canada or any branch in Canada of the Company's bankers, at the holder's option. Coupon Debentures in denominations of $500 and $1,000 registerable as to principal only and fully registered Debentures in denominations of $1,000 and authorized multiples thereof. Redeemable at any time in whole or from time to time in part, prior to maturity, at the option of the Company, for other than sinking fund purposes, on not less than thirty days' notice, at the principal amount thereof plus a premium of 1%, thereon if redeemed on or before May 1, 1956, the said premium decreasing as the rate of 1/2 of 1% per annum thereafter until May 1, 1970, and thereafter prior to maturity at the principal amount thereof, plus in each case accrued and unpaid interest to the date fixed for redemption. Redeemable for sinking fund purposes at the principal amount thereof plus a premium of 1/2% thereon if redeemed on or before May 1, 1956, the said premium decreasing at the rate of 1/2 of 1% per annum thereafter until May 1, 1970, and thereafter prior to maturity at the principal amount thereof, plus in each case accrued and unpaid interest to the date fixed for redemption. The Company to have the right to purchase Series A Debentures and to sell or otherwise dispose of any Debentures so purchased.

Trustee: Crown Trust Company

In the opinion of counsel, these 5% Sinking Fund Debentures, Series A, will be investments in which The Canadian and British Insurance Companies Act, 1932, as amended, states that companies registered under Part III thereof may, without availing themselves for that purpose of the provisions of subsection (4) of Section 60 of said Act, invest their funds.

We, as principals, offer these 5% Sinking Fund Debentures, Series A, if, as and when issued by Dominion Stores Limited and accepted by us and subject to the approval of all legal details on behalf of the Company by Messrs. Arnold, Parr & Campbell, Toronto, and on our behalf by Messrs. Borden, Elliot, Kelley, Palmer & Saskey, Toronto.

PRICE: 99 and accrued interest to yield 5.08%.

It is expected that Debentures in interim form will be available for delivery on or about June 9, 1952.

A prospectus, a copy of which has been filed with the Secretary of State of Canada in accordance with the provisions of The Companies Act, 1934, and amendments thereto, will be furnished upon request.

NESBITT, THOMSON AND COMPANY Limited

W. C. PITFIELD & COMPANY Limited — GREENSHIELDS & CO. INC.

WOOD, GUNDY & COMPANY Limited — DOMINION SECURITIES CORPN. Limited

BURNS BROS. AND DENTON LTD.

Stock Quotations—Market Reports

Complete Vancouver Trading

OILS

Bid		High	Low	Close	Sales
1.04	Anglo-Canadian Oil				
2.00	Anglo-Canadian Oil	30	30	30	100
	Asbestos Corporation				700
60	Atlantic Oil	60	60	60	500
20	Bralorne Mines				2000
	C. & E. Trust				100
	Calgary & Edmonton				1100
75	Calgary Power	75	75	75	100
	Canada Cities Service				500
	Canada Oil Lands				3700
	Canada West Oil				500
215	Canadian Oil	218	215	218	1000
	Central Leduc				1000
	Central Patricia				500
238	Consolidated Mining	238	230	238	1500
	Dominion Oil				1000
	Dorrin				1000
	Dragon Oil				500
	Empire Oil & Minerals				1000
	Fort Reno				1000
	Fort Reno Warrants				1000
142	Home Oil	142	142	142	200
	Home Oil "A"				100
	Imperial Oil "A"				100
	Imperial Oil				100
	Industrial Acceptance				100
	Home Oil				1500
90	Kerr Addison	90	90	90	100
	Kroy Oils				1000
87	McDonald Oil	87	87	87	500
	Mercury Oils				1000
18	Mid-Continental	18	18	18	1000
	Midwest Oil				500
	Mill City				1000
	Mount Royal				500
	Mount Royal Warrants				500
	New Dickenson				1000
	New Pacific Coal & Oils				1000
	Normetal				1000
	Pacific Petroleum				1000
	Pacific Western Oil				1000
	Peace River Oils				1000
	Pioneer Gold				1000
38	Quebec Chibougamau	38	38	38	500
	Quebec Labrador				1000
	Quebec Lithium				1000
	Red Hawk				1000
	Reeves MacDonald				1000
	Reno Oils				1000
	Rexspar				1000
	Royalite Oil				1000
	Security Freehold				1000
	Shawkey (1945)				1000
	Sheep Creek				1000
	Shell Oil				1000
	Spooner Oils				1000
	Stanwell Oil & Gas				1000
	Sunburst Oils				1000
	Tamarack				1000
	Taylor Pearson				1000
	Trans Mountain				1000
	Triad Oil				1000
	Vanadium				1000
	Van Roi				1000
	Ventures				1000
60	Waterways				500
	Western Decalta	100	100	100	1000
	Western Leaseholds				1000

INDUSTRIALS

	Alaska Juneau	1.45	1.45	1.45	100
	Bank of Montreal	400	400	400	100
	Bank of Nova Scotia				100
	Bell Telephone				100
	Bralorne Pioneer	42	42	42	100
	Brewis				100
	Brown Corporation				100
	Building Products	42	42	42	100
	Burrard Dry Dock				100
	Canada Cement				100
	Canada Iron				100
	Canada Packers				100
	Canadian Breweries				100
	Canadian Canners				100
	Canadian Chemical				100
	Canadian Collieries				100
	Canadian Industries				100
	Canadian Pacific				100
	Canadian Vickers				100
	Consolidated Paper				100
	Crown Zellerbach				100
	Dominion Bridge				100
	Dominion Coal Pfd.				100
	Dominion Foundry				100
	Dominion Glass				100
	Dominion Steel				100
	Dominion Textile				100
	Ford of Canada				100
	Fraser Companies				100
	Gatineau Power				100
	General Motors				100
	Goodyear				100
	Hamilton Bridge				100
	Howard Smith				100
	Imperial Tobacco				100
	Industrial Acceptance				100
	Inland Cement				100
	Int. Nickel				100
	Int. Paper				100
	Int. Utilities				100
	Kelly Douglas				100
	Lake of the Woods				100
	Loblaw				100
	MacLaren Power				100
	Massey-Harris				100
	Minnesota & Ontario				100
	Montreal Locomotive				100
	Montreal Power				100
	Moore Corporation				100
	National Breweries				100
	National Steel Car				100
	Ogilvie Flour				100
	Ontario Steel Products				100
	Penmans				100
	Price Bros.				100
	Provincial Transport				100
	Quebec Power				100
	Rolland Paper				100
	Shawinigan				100
	Simpsons				100
	Southern Canada Power				100
	Steel of Canada				100
	Toronto Elevators				100
	Traders Finance				100
	Triad Oil				100
	Union Gas				100
	Walkers				100
	Weston				100
	Winnipeg Electric				100
	Wood, Gundy				100
	Yukon				100

Closing Averages

Dow Jones—closing stock averages:

30 Industrials ..... 264.22, up .99
20 Rails ..... 96.66, off .09
15 Utilities ..... 50.00, up .27
65 Stocks ..... 167.18, up .27
Volume: 950,000.

Toronto Closing:
Industrials ..... 314.56, up .31
Golds ..... 92.35, up .54
Base Metals ..... 183.18, up .66
Western Oils ..... 141.83, off .35
Sales, 1,000,000.

Montreal Closing:
Industrials ..... 189.35, up 0.10
Utilities ..... 97.90, off 0.10
Golds ..... 87.45, off 1.47
P. and P. ..... 682.80, off 0.28
Sales, 314,900.

Vancouver:
Golds ..... 54.15, off .28
Base Metals ..... 139.37 off 2.87
Oils ..... 479.09 off 3.66
Sales, 61,781.

Active Stocks Market Guide

TORONTO
Wires and Offs

Volume	Stocks	High	Low	Close	Change
25000	Calgary & Edm	30	30	30	—
24400	Dominion Oil	20	18	20	+2
20000	Fort Reno	1.45	1.40	1.45	+.05
62000	Mid-Cont Oil	18¼	18	18¼	—
20000	Mount Royal	1.00	.95	1.00	+.05
60950	St. Maurice	257	255	257	+2
20000	Sheep Creek	1.00	.95	1.00	+.05
10000	Spooner	60	57	60	+3

Industrials

2225	Can Mar Oils	14¼	14	14¼	+ ¼
1000	Can Oil Lds	18¼	18¼	18¼	—
1170	Bell Tel	147	146	147	+ 1
1000	Int. Nickel	39¼	39¼	39¼	—

MONTREAL
Wires and Offs

Volume	Stocks	High	Low	Close	Change
2134	B Hosiery	18¼	18¼	18¼	—
1000	Can Oil Lds	18¼	18¼	18¼	—
1000	Int. Nickel	39¼	39¼	39¼	—
865	BA Oil	25	25	25	—
1000	Can Oil Lds	18¼	18¼	18¼	—
1000	Int. Nickel	39¼	39¼	39¼	—
812	B C Pow "A"	25¼	25¼	25¼	—
1000	Can Oil Lds	18¼	18¼	18¼	—
1000	Int. Nickel	39¼	39¼	39¼	—
1000	Can Oil Lds	18¼	18¼	18¼	—
1000	Int. Nickel	39¼	39¼	39¼	—

NEW YORK
Most Active Stocks

Volume	Stocks	High	Low	Close	Change
31000	RT Corp	10¼	10	10¼	+ ¼
30000	Int. Nickel	39¼	39¼	39¼	—
20000	Int. Pete	39¼	39¼	39¼	—
20000	Int. Nickel	39¼	39¼	39¼	—
20000	Int. Nickel	39¼	39¼	39¼	—
20000	Int. Nickel	39¼	39¼	39¼	—
20000	Int. Nickel	39¼	39¼	39¼	—
20000	Int. Nickel	39¼	39¼	39¼	—
20000	Int. Nickel	39¼	39¼	39¼	—
20000	Int. Nickel	39¼	39¼	39¼	—

Today's Dollar

MONTREAL—Close
Buying 10 3/8
Selling 9 15/16
NEW YORK—Close
Canadian dollar 1 01 1/8
Sterling 2 79 1/4

Grain Prices

WINNIPEG

	Open	High	Low	Close
Wheat				
May	76¾	76¾	76¾	76¾
July	76¾	76¾	76¾	76¾
Oct.	76¾	76¾	76¾	76¾
Oats				
May	107¼	108¼	107¼	108
July	107¼	108¼	107¼	108
Oct.	106	106¼	106	106¼
Barley				
May	110¼	110¼	110	110¼
July	110¼	110¼	110	110¼
Oct.	110¼	110¼	110	110¼
Flax				
May	302	303	300	300¾
July	284	284	280½	281
Oct.	274¼	274¼	272¼	272¼

Winnipeg Cash Grain

Cash: No. 1 Nor 76¾; No. 2 Nor 76¾; No. 3 Nor 76¾
Oats: No. 2 CW 107¼; No. 3 CW 107¼
Barley: No. 3 CW 110¼
Flax: No. 1 CW 302

Prices of Class Two wheats for export to completion elevator, 1 N 4, 1 Northern 1 Nor 76¾, 2 Nor 76¾, 3 Nor 76¾, 4 Nor 76¾, 5 Nor 76¾, 6 Nor 76¾, No. 1 CW 76¾, No. 2 CW 76¾, No. 3 CW 76¾, No. 4 CW 76¾, No. 5 CW 76¾, No. 6 CW 76¾, Feed 76¾, No. 1 CW 76¾, No. 2 CW 76¾, No. 3 CW 76¾, No. 4 CW 76¾, No. 5 CW 76¾, No. 6 CW 76¾, Feed 76¾.

FIRST AID

	Open	High	Low	Close
Wheat				
May	76¾	76¾	76¾	76¾
July	76¾	76¾	76¾	76¾
Oct.	76¾	76¾	76¾	76¾
Oats				
May	107¼	108¼	107¼	108
July	107¼	108¼	107¼	108
Oct.	106	106¼	106	106¼
Barley				
May	110¼	110¼	110	110¼
July	110¼	110¼	110	110¼
Oct.	110¼	110¼	110	110¼
Flax				
May	302	303	300	300¾
July	284	284	280½	281
Oct.	274¼	274¼	272¼	272¼

Dividends Declared

Power Corporation Funds: 3 months Dec. 31, 1952, 3 months March 31, 1953, 3 months June 30, 1953, 3 months Sept. 30, 1953, 3 months Dec. 31, 1953, 3 months March 31, 1954, 3 months June 30, 1954, 3 months Sept. 30, 1954, 3 months Dec. 31, 1954, 3 months March 31, 1955, 3 months June 30, 1955, 3 months Sept. 30, 1955, 3 months Dec. 31,

Colonist Want Ads for Results
Phone E 4111 8 A.M. to 8 P.M.

COLONIST CLASSIFIED WANT ADS

Phone Empire 4111 for Colonist Classified

The Daily Colonist

CLASSIFIED RATES

1¢ per line per day, 10¢ per line per week. The per line for 26 days, $2.60 per line for one month. 75¢ extra. Agate 14 lines to the inch. Minimum space 4 lines. Boldface capitals 5¢ per line extra. Boldface lower case 3¢ per line extra. Contract rates on application. Minimum advertisement, one time.

Birth notices, $1.00 per insertion.

Deaths, Funeral Notices, Memoriams, $1 time; $1.50 first insertion and $1.00 each subsequent insertion. Cards of thanks, $2.00 first insertion.

Marriages, in Memoriam Notices, Cards of Thanks and obituaries, $2.00 first insertion. Each additional line 75¢ each insertion.

The Victoria Press Ltd., shall not be liable for non-insertion of any advertisement beyond the amount received for such advertisement.

All claims of error in publication shall be made at the office of publication, and if not so made shall not be considered. No claim will be allowed for more than one insertion of an advertisement not affecting the value of the advertisement.

In the event of an error appearing, the publication of which is not discovered in time to rectify, the Victoria Press Ltd. will be responsible for only one incorrect insertion.

Representatives: United States — Canada & Newfoundland Ltd.

Eastern Canada—Bryce Dean, Room 601, 73 Yonge Street, Toronto, Ont.

Western Canada—Leighton Corporation Ltd., 58 Church Street, London, Eng.

When answering Box Number advertisements do not enclose original correspondence.

Replies to private box numbers may only be obtained from the downtown offices of Victoria Press Ltd., at 1215 Broad Street.

1 BIRTHS

ARNTZEN—Born to Mr. and Mrs. A. C. Arntzen (nee Wilson), at Victoria, B.C., on May 25, 1952, a son, Christopher Wilson.

CAMPBELL—Born to Mr. and Mrs. W. D. Campbell, at Royal Jubilee Hospital, on May 24, a son, David Wallace (7 lbs. 3 ozs.). Thanks to Dr. Gillespie.

EDMISON—Born to Dr. and Mrs. J. H. Edmison (nee Jean Wilson), at Royal Jubilee Hospital, on May 25, a son, Robert Wilson.

FULHAM—Born to Bertram and Dorothy Fulham, at Victoria, B.C., on May 24, 1952, a daughter, Heather Lynn. Thanks to Dr. Gillespie and staff.

GOUGH—Born to Mr. and Mrs. Reginald Gough (nee Ruth Hamilton), at Victoria, B.C., on May 24, 1952, a son, Robert Hamilton.

HUTTON—Born to Mr. and Mrs. Reginald A. Hutton (nee Beatrice Mary), at Royal Jubilee Hospital, on May 24, 1952, a son, Robert Reginald.

MACDONALD—Born to Mr. and Mrs. Norman A. MacDonald (nee Elizabeth Mary), at Royal Jubilee Hospital, on May 24, 1952, a son, Kenneth Alexander.

MACKAY—Born to Mr. and Mrs. Roderick A. MacKay (nee Barbara Platt), at Royal Jubilee Hospital, on May 24, 1952, a son, Roderick Alexander.

RICHARDS—Born to Mr. and Mrs. Norman Richards (nee Ruth Hamilton), at Victoria, B.C., on May 24, 1952, a son, Robert Hamilton.

STEWART—Born to Mr. and Mrs. Robert Stewart (nee Joan Hall), at Royal Jubilee Hospital, on May 24, 1952, a son, Robert Hall (7 lbs. 12½ ozs., a sister for Cheryl and Sandra).

TAYLOR—Born to Mr. and Mrs. George Taylor (nee Ruth Hamilton), at Victoria, B.C., on May 24, 1952, a son, Robert Hamilton. Thanks to Dr. Gillespie and staff.

WATSON—Born to Mr. and Mrs. Ronald Watson, 1191 Pandora Avenue, Victoria, B.C., on May 24, 1952, at Royal Jubilee Hospital, a son (Ron 13 ozs., a brother for Jeff).

WOOD—Born to Mr. and Mrs. Reginald Wood (nee Ruth Hamilton), at Victoria, B.C., on May 24, 1952, at Royal Jubilee Hospital, a son (Ron 8 ozs., a brother for Cheryl).

2 ENGAGEMENTS

WILSON-MAY—Mr. and Mrs. Joseph Wilson, of Victoria, B.C., announce the engagement of their daughter, Ruth Hamilton, to Mr. William Ernest May, son of Mr. and Mrs. Ernest May, of Burns Head, Georgian Bay, Ontario. The wedding will take place on June 28, 1952, at Victoria, B.C.

3 MARRIAGES

CAIN-HAYMAN—The marriage of Rae Hayman, daughter of Mr. and Mrs. Norman Hayman, and Mr. Ted Cain, son of Mr. and Mrs. Cain, of Victoria, was solemnized on May 24, at 8:30 p.m. at Metchosin Union Church, by Rev. Mr. Hall.

CARR-ARMSTRONG—Mr. and Mrs. Arthur Carr announce the marriage of their daughter, Joyce Elizabeth, to Mr. Ronald Armstrong, son of Mr. and Mrs. Ernest Armstrong, of Victoria, B.C., on May 24, 1952, at St. Mary's Church, Esquimalt, by Rev. Canon P. Pain officiating. Reception afterwards at 1215 Broad Street.

FLINT-CUNDY—Mr. and Mrs. W. B. Cundy, mother of the late Sheila Lois Armstrong, announce the marriage of their daughter, Patricia Peggy, to Harold Lyon Flint, son of Mr. and Mrs. Harold Flint, of Victoria, B.C., on May 24, 1952, at St. Mary's Church, Esquimalt. Rev. Canon P. Pain officiating. Reception afterwards at 1215 Broad Street.

4 DEATHS

ALDRIDGE—At the residence of Mrs. Bessie Aldridge, 1010 Rockland Avenue, on Monday, May 26, 1952, Mary Ann Aldridge, late of London, England, aged 81 years. Funeral service will be held from the Sands Mortuary Limited, Quadra at North Park, on Wednesday, May 28, at 2:30 p.m. Rev. Dr. Wood officiating. Interment in the Ross Bay Cemetery.

BOND—The funeral service for the late Harold Bond will be held from the Sands Mortuary Limited, Quadra at North Park, on Wednesday, May 28, at 2:30 p.m. Rev. Dr. Wood officiating. Interment in the Ross Bay Cemetery.

BOWDEN—On May 25, 1952, at his residence, 1010 Rockland Avenue, Victoria, B.C., Frederick Bowden, late of Victoria, B.C., aged 77 years. Funeral service will be held from the Sands Mortuary Limited, Quadra at North Park, on Wednesday, May 28, at 2:30 p.m. Rev. Dr. Wood officiating. Interment in the Ross Bay Cemetery.

BRADLEY—On May 25, 1952, at the Veterans' Hospital, Victoria, B.C., Frederick Bradley, late of Victoria, B.C., aged 77 years. Funeral service will be held from the Sands Mortuary Limited, Quadra at North Park, on Wednesday, May 28, at 2:30 p.m. Rev. Dr. Wood officiating. Interment in the Ross Bay Cemetery.

BRADSHAW—On May 25, 1952, at the Veterans' Hospital, Victoria, B.C., Frederick Bradshaw

BUSINESS SERVICES

DANDRIFF BRAND! 50c TO CLEAR and prevent. Dr. Stillman's, 840 Granville.

DANDRIFF LOTH PLUGGED? BOTH-ERSOME? Shampoo, Tuesday, Thursday, Saturday.

EXPERT DARNING AND MENDING. B 6102

EXPERT DYEING OF SUEDES THOROUGHLY. B 6102

FOR THE FINEST POSSIBLE CHAIR CANING, see G. R. Pauline Orchard 847.

GUARANTEED PIPE STATION. Also grinding, grinding and sharpening. E 1139

LAWN MOWER REPAIRS. PORTER'S MOWER SALES. E 2313

FLECK'S TRACTOR SERVICE

PLOWING, DISCING, HEAVY HAULING, GRADING CLEARING—Phone E 8468

HOUSEKEEPERS

SPECIAL LOW PRICES FOR LIMITED time. Brass Beds, Springs, Mattresses, Chesterfield Suites, Chairs, Tables, Dressers, Linoleum, Rugs, Stoves, Ranges, Refrigerators, Washing Machines, Vacuum Cleaners, Sewing Machines, Radios, Pictures, Mirrors, Lamps, Dishes, Cutlery, Tools, Etc. Bring us your spare furniture for cash. We buy, sell or exchange. Call, write or phone. Capital Exchange, 1012 Government. E 7812

VISNA, FORMERLY OF LA FRANCE Beauty Shop, is now at 1012 Broad.

MARR WISH BEAUTY SALON 1918 Fern. Phone G 2612.

NO SOW & FOR NEW HAT BEAUTY Shoppe 819 Pem. Garden. G 8614.

THE ART SALON PEOPLE. 1727 Cook. Mary Evans. G 7818.

BARBER SHOPS

ACQUISITION OF VICTORIA BARB Shop(s) is now by ourselves, all types of hair cutting, shaves, shampoos and children's hair cutting. Courteous service. 1317 Douglas.

INSURANCE

REAL ESTATE INSURANCE OF ALL kinds. Bond & Insurance Agency, 1010 Government. B 5512. M. McIVER E 8413

ART FITTING

KEYS CUT, LOCKS REPAIRED like-new. Burglar proofing. Safes opened. Phone E 8412. 1010 Government. Bond & Insurance Agency.

LAWN MOWERS

ATCO Power Lawn Mowers

The Finest Lawn Mower for the Finest lawn

NATIONAL MOTORS LTD.

614 Yates Street

HEATER AND STOVE REPAIRS

BURNING MEANS? WOULD YOU WAIT for? Immediate service on all heating appliances. Phone E 8412.

PAINTERS AND DECORATORS

YOU MAKE IT—WE SUPPLY. Interior and exterior painting, paperhanging, tinting, etc. Estimates gladly given. Phone E 8412. 1010 Government. Bond & Insurance Agency.

N. P. HOUSE PAINTING AND DECORATING. Phone G 2612.

PAINTING AND DECORATING. ALL kinds of interior and exterior work. Phone E 8412. 1010 Government. Bond & Insurance Agency.

WING & SON GIANT PAPERHANGING. Phone G 2612.

WE SUPPLY PAINTING, PAPERHANGING, tinting, etc. Estimates gladly given. Phone E 8412. 1010 Government. Bond & Insurance Agency.

L. T. LONSMAN DECORATING CO. Interior and exterior painting, paperhanging, tinting, etc. Estimates gladly given. Phone E 8412. 1010 Government. Bond & Insurance Agency.

PRIDE'S DECORATING CO. Interior and exterior painting, paperhanging, tinting, etc. Estimates gladly given. Phone E 8412. 1010 Government. Bond & Insurance Agency.

WINDSOR PAINTING AND DECORATING CO. Interior and exterior painting, paperhanging, tinting, etc. Estimates gladly given. Phone E 8412. 1010 Government. Bond & Insurance Agency.

E. TOPP PAINTING AND DECORATING contractor, interior and exterior painting, tinting, etc. Estimates gladly given. Phone E 8412. 1010 Government. Bond & Insurance Agency.

PAINTING, PAPERING, KALSOMINING and floor refinishing. Phone E 8412. 1010 Government. Bond & Insurance Agency.

PLUMBING AND HEATING

ALL OF YOUR PLUMBING AND HEATING requirements. Phone E 8412. 1010 Government. Bond & Insurance Agency.

ALL PLUMBING AND HEATING. Phone E 8412. 1010 Government. Bond & Insurance Agency.

ALL PAINTING AND PAPERHANGING. Phone E 8412. 1010 Government. Bond & Insurance Agency.

ALL PLUMBING AND HEATING. Repairs and new installations

28a MISCELLANEOUS FOR SALE

WHEN THE COLLAR OR CUFFS ON YOUR WHITE SHIRT WEAR OUT DON'T THROW THE SHIRT AWAY! YOU MAY OBTAIN A YEAR OR TWO OF EXTRA WEAR BY HAVING US REPLACE THEM WITH BRAND NEW ONES AT VERY LOW CHARGES. JUST ANOTHER MONEY SAVING SEW METHOD SERVICE

PHONE G 4100 FOR CONVENIENT DOOR TO DOOR PICK UP AND DELIVERY

DOUBLE BED SIZE HIBBON TYPE spring and homemade frame ...

SEE THE NEW TOLEDO PROFIT ANGLE SLICER THE GREATEST SLICER EVER BUILT WITH BUILT-IN ESTIMATOR TOLEDO SCALE CO 834 CORMORANT STREET B 4011

A BIG STOCK OF TRADE-IN USED furniture to be sold ... see Wally Gray 726 Johnson St.

FOR SALE AT 1126 PANDORA AVENUE twin beds with Slumber King mattress ...

28a MISCELLANEOUS FOR SALE

CUPS and SAUCERS

A real buy—so buy enough—they won't last long at the low price of

19c each

CAPITAL SUPPLY CO.

BUY FOR LESS

ASCROFT ELECTRICAL MACHINERY CO. LTD.

ATTENTION

"NECCHI" Sewing Machines

29 WANTED MISCELLANEOUS

31 PETS AND LIVESTOCK

31a POULTRY, HATCHING EGGS, ETC.

SKOOKUM CHICKS

31b HORSES

31c CATTLE

31f DOGS

31g CATS

31h RABBITS

31i PIGS

31j CAGE BIRDS AND AVIARIES

31k MISCELLANEOUS LIVESTOCK

FOR SALE OLD NEWSPAPERS ONE CENT A POUND

USED WASHERS AND ELECTRIC RANGES

KENT'S LTD.

34 HOTELS

ST. JAMES HOTEL Corner Douglas and Johnson

BEVERLEY HOTEL

RITZ HOTEL, 710 FORT ST

34a SUMMER RESORTS

34b COTTAGES AND CAMPSITES

35 ROOM AND BOARD

37 ROOMS TO RENT FURNISHED

37a ROOMS TO RENT UNFURNISHED

38 HOUSEKEEPING ROOMS TO RENT, FURNISHED

LIFE'S LIKE THAT By Fred Neher

"It's a check from Aunt Margaret for YOUR birthday . . . she must have known I needed a new hat!"

38 HOUSEKEEPING ROOMS TO RENT, FURNISHED

ROOM $20 PER MONTH EVERYTHING supplied ... refrigerator ...

BRIGHT CLEAN ROOM REASONABLY priced ... quiet tenant desired

FURNISHED LIGHT HOUSEKEEPING room with private bath and dressing room North Douglas. B 1231

38a HOUSEKEEPING ROOMS TO RENT, UNFURNISHED

39 HOUSEKEEPING ROOMS WANTED, FURNISHED

40 FLATS AND APARTMENTS TO RENT, FURNISHED

40a FLATS AND APARTMENTS TO RENT, UNFURNISHED

VACANT JULY 1 FOUR-ROOM SELF-contained upstairs suite hot-water heating living room two bedrooms kitchen and bath. Adults only. Convenient to Jubilee Hospital. ... Phone B 2946

AVAILABLE JULY 1 GROUND-FLOOR suite sitting room bedroom dinette kitchenette and bathroom. Opposite Christ Church Cathedral ...

ONE TWO AND ONE THREE-ROOM suite up one three-room suite down All self-contained. Apply 112 Lampson

FOUR-ROOM DUPLEX SELF CONTAINED Newly decorated ...

FAIRFIELD UPPER DUPLEX FIVE ... rooms fully self contained $70 ...

CHEERFUL UPPER THREE ROOM SELF contained suite. Available June 1 ... 1156 View Street

NICE THREE-ROOM SELF-CONTAINED suite gas stove and sink, elderly couple or one lady. E 4406

SELF-CONTAINED THREE ROOMS AND bathroom hot-water heated and electric stove E 3458

SELF-CONTAINED BACHELOR SUITE close in Fairfield E 6723 ...

BRIGHT WARM TWO-ROOMED SUITE, ground floor, electric range B 7720

FOUR ROOM HEATED APARTMENT AT Oak Bay Junction garage no children ... 1041 Verrinder ...

THREE OR FOUR ROOMS. B 2282

WHERE IN THE WORLD

Bill Kroll, manager of the Municipal Aquarium in Key West, Florida recently had some explaining to do when amazed tourists learned that it was a papa—not a mama sea horse—who had given birth to the aquarium's thirty little sea horses! But it seems that this topsy turvy procedure is the way sea horses do things. Males develop external abdominal pouches in which to carry the female eggs. When it is time for the incubated young to be born, the expectant father holds fast to a plant stem or some other object by curling his tail around it—much the same as a monkey. Bending quickly, sharply backward and forward, the opening of his pouch suddenly distends and out pops a baby sea horse. Some three dozen offspring later, the proud father can usually be observed resting comfortably fondly gazing at his new born family sporting in the water around him.

Copyright 1952 New York Herald Tribune Inc.

Thanks: Gary Bechtel, Allentown, Pennsylvania.

Send in your facts to "Where in the World," care of this newspaper.

40a FLATS AND APARTMENTS TO RENT, UNFURNISHED

41 FLATS AND APARTMENTS WANTED, FURNISHED

41a FLATS AND APARTMENTS WANTED, UNFURNISHED

42 HOUSES TO RENT, FURNISHED

42a HOUSES TO RENT, UNFURNISHED

HAGAR & SWAYNE LIMITED

RESIDENTIAL REALTY LTD.

42b HOUSES TO RENT, FURNISHED OR UNFURNISHED

43a HOUSES WANTED TO RENT, UNFURNISHED

44 HALLS, STORES AND OFFICES TO RENT

OFFICE, WAREHOUSE OFF STREET PARKING EXCELLENT DOWNTOWN LOCATION

BROWN BROS. AGENCIES LIMITED

45 MISCELLANEOUS TO RENT

A. BERNARD & CO LTD.

47 CARS FOR SALE

WILSON MOTORS LTD

O K USED CARS RECONDITIONED and GUARANTEED

1950 OLDS SEDAN	$2875
1950 PONTIAC 2-DOOR SEDAN	$2395
1949 CHEVROLET SEDAN	$2375
1951 CHEVROLET SEDAN	$2195
1949 CHRYSLER SEDAN	$1995
1950 CHEVROLET 2-DOOR SEDAN	$1895
1949 PLYMOUTH SEDAN	$1895
1949 MERCURY COUPE	$1845
1949 FORD SEDAN	$1695
1951 VANGUARD SEDAN	$1595
1950 MORRIS OXFORD SEDAN	$1545
1950 HILLMAN SEDAN	$1295
1950 VANGUARD SEDAN	$1245
1948 AUSTIN SEDAN	$1195

RED SPOT SPECIAL

1949 VANGUARD SEDAN ... $1195

GOOD VALUE USED CARS

CHEVROLET 2-DOOR	$1595
CHEVROLET SEDAN	$1495
CHEVROLET SEDAN	$1195
CHRYSLER SEDAN	$1195
FORD COUPE	$1095
STUDEBAKER SEDAN	$995
FORD SEDAN	$995
PONTIAC SEDAN	$895
PONTIAC STATION WAGON	$695
CHEVROLET SEDAN	$695
FORD SEDAN	$695
PLYMOUTH SEDAN	$645
DODGE COUPE	$595
HILLMAN SEDAN	$445
MERCURY SEDAN	$445
FORD SEDAN	$395
CHEVROLET SEDAN	$295
DODGE SEDAN	$195
DODGE SEDAN	$95

USED TRUCKS

1950 CHEVROLET 1½-TON	$1695
1950 G.M.C. ½-TON PICKUP	$1545
1950 MERCURY PANEL	$1495
1949 CHEVROLET SEDAN DELIVERY	$1295
1947 INTERNATIONAL ½-TON PICKUP	$795
1941 DODGE 1½-TON VAN	$595
1941 FORD 1-TON PICKUP	$545
1937 G.M.C. 1½-TON FLATDECK	$545
1941 FORD 1-TON PANEL	$495

REMEMBER — A GOOD DEAL DEPENDS ON A GOOD DEALER

WILSON MOTORS LTD

YATES AT QUADRA

FAIR & SQUARE CAR SALES

MASTERS MOTOR CO LTD

NATIONAL MOTORS LIMITED

YOUR FORD DEALER SINCE 1909

SALESMAN

1948	$495
1951	$2295
1951	$2295
1950	$1895
1950	$2650
1950	$1295
1950	$2595
1951	$3295
1950	$1950
1950 CHEVROLET SEDAN	$1950
1946 NASH SEDAN	$1275
1940 BUICK SEDAN	$895
1939 BUICK SEDAN	$695
1940 NASH SEDAN	$595
1941 FORD SEDAN	$650
1941 HILLMAN	$445
1941 DODGE SEDAN	$850
1939 FORD SEDAN	$550
1937	$550
1935 FORD SEDAN	$295
1937 FORD SEDAN	$395
1929 TUDOR	$125

MANY MORE TO CHOOSE

TRUCKS

1946 FORD TON PANEL	$450
1946 FORD 1-TON PICKUP	$695
1947 FORD 1-TON	$1095
1942 FORD 1-TON	$995

HEART OF AUTO ROW

LOUIS NELSON LTD.

CREDIT CONTROLS OFF!

Triumph Mayflower Week

All This for Only $1695

A Wood Used Car Is a Good Used Car

J. M. WOOD MOTORS

GLADWELL MOTORS Victoria's Volume Dealer

1951	
1951	
1950	
1951	

USED TRUCKS

1948 MERCURY ¾-TON PANEL	$1250
1950 CHEVROLET	$1595
1951 AUSTIN A40 PICK-UP	$1350

J. M. WOOD MOTORS

HOLIDAY SPECIAL

1951 CHEVROLET SEDAN $2100

FRANK IVINGS' GARAGE

OLSON'S

1938 YATES G 1146

If You Want a Good Deal GET OLSON'S DEAL

1951 PLYMOUTH SEDAN ... $2297
one owner, like new

1949 AUSTIN A 70 SEDAN ... $1247
Paint condition

1946 CHEVROLET SEDAN ... $2497
DeLuxe, exceptionally fine

1950 PLYMOUTH SEDAN ... $1897
Special delivery

1947 AUSTIN SEDAN ... $747
Low mileage

1947 MORRIS MINOR ... $747
Low mileage

Our Terms Will Be Tailored to Suit Your Car Buying Budget

The Wise Trucker Buys His Trucks at Olson's

1951 FORD THAMES PANEL ... $847
Like new, only 7,000 miles

1950 DODGE 3 TON FLAT DECK ... $1997
Dual wheels, 5 speed transmission

1950 FORD 1 TON EXPRESS ... $1347
Like new

1948 DODGE 1 TON EXPRESS ... $1897
Dual wheels

1948 PARCEL HALF TON EXPRESS ... $1297
Like new

1951 PARCEL THREE - QUARTER TON EXPRESS ... $997
Like new

1951 CHEV HALF-TON PANEL ... $697
Like new

WHATEVER YOUR NEEDS ARE IN A USED CAR OR TRUCK, DON'T MAKE ANY DEAL UNTIL YOU SEE

OLSON'S

Corner Fort and Yates Phone G 1146
1626-28 YATES G 1146

GOODWILL USED CARS

Available Only at

DAVIS MOTORS LTD.

60 to Choose From
Free 1952 License
900 FORT STREET AT QUADRA
and
820 YATES STREET TO BOWLADROME

2345 Douglas St. G 2511
VICTORIA AUTO SALES LTD

WITH EASY TERMS

DAVE PORTER
PITZER & NEX
AELL AND BELOW
HILLMAN CARS
ORDER YOUR NEW HILLMAN NOW!
Demonstrators Available
YOUR INTERNATIONAL TRUCK DEALERS
Sterling
Phone Us for Quick Service 31-38

Clarke's Auto & Truck Sales

Dodge - Plymouth - Chrysler - Fargo
Phone G 8121 Victoria Phone
1951 DODGE COUPE ... $2695
1951 PLYMOUTH COACH ... $2695
1951 DODGE 1 TON CAB ... $2695
1951 DODGE 1 TON EXPRESS ... $2695
1951 PARCEL HALF TON EXPRESS ... $2695
1951 PARCEL THREE - QUARTER TON EXPRESS ... $2695
1951 CHEV HALF-TON PANEL ... $2695
1951 PARCEL HALF TON EXPRESS ... $2695
1951 PARCEL THREE - QUARTER TON EXPRESS ... $2695
1951 CHEV HALF-TON PANEL ... $2695

CENTRAL AUTO SALES

615 Pandora St. Victoria B.C. G 8112
Dodge - Plymouth - Fargo - Chrysler
We Are Always Looking for Good Used Cars
Terms to Suit Your Pocketbook
Open Every Evening 'Till 10 P.M.
Ask for Mr. Bill Gray or Mr. Ken Gray
SETTER CARS—A HOME PEOPLE LOVE

K-M AUTO SALES

B 5822
6181 YATES AT OAKE STREET
BETTER CARS FOR LESS

CAPITAL AUTO SALES

1616 Douglas Street Phone G 6722
Victoria's Capital Auto Supply & Lot Up-Hill

1950 AUSTIN A40 COUNTRYMAN ... $1295
Like new, low mileage, one owner

1950 AUSTIN A40 SEDAN ... $1145
Like new, low mileage, one owner

1950 MORRIS MINOR SEDAN ... $1045
Like new, low mileage, one owner

SPECIAL OFFER
1951 PACKARD 200 DE LUXE TWO DOOR SEDAN Radio and heater. Only 6,000 miles. Like new ... $4495

Our Policy Is Customer Satisfaction
Business Call 2 Blocks G 1008

THOMAS PLIMLEY

B 1043
1610 YATES STREET Phone G 7181

Super Buys at Super Service

TRUCKS - TRUCKS - TRUCKS
COME AND SEE THESE

1951 MORRIS 1/2 TON PANEL ... $1495
Very low mileage

1941 F.W.D. PANEL, 1 ton, 4x4 ... $995

1940 FORD PANEL, 1/2 ton ... $595

1950 FORD STAKES ... $995

1948 FORD PANEL, 1/2 ton ... $1395
Like new

1948 1/2 TON FLAT DECK ... $1295

1949 1/2 TON MORRIS PANEL ... $695

VICTORIA SUPER SERVICE LTD.

FOR BEST VALUE IN USED CARS SEE US
Corner Douglas and Fisgard
B 1158 or G 4814

Our Volume Sales Make it Possible For Our Lower Prices

'40 DODGE SEDAN ... $695
Radio and heater, good motor, tires and paint like new

'40 PONTIAC SEDAN ... $825
Radio and heater, motor and tires like new

'48 AUSTIN A 40 SEDAN ... $995
Radio and heater, motor and tires like new

'40 FORD COUPE ... $745
Radio and heater, motor and tires like new

'37 FORD COUPE ... $545
Motor and tires like new

'33 FORD TUDOR ... $195
Motor and tires like new

SEND IN YOUR PRESENT CAR FOR LIBERAL TRADE-IN ALLOWANCE. TERMS TO SUIT YOU.

J. M. WOOD MOTORS

Lot 2 — G 7198 — 837 Yates
OPPOSITE ATLAS THEATRE

COMPARE OUR VALUES

1950 STUDEBAKER CHAMPION 2-DOOR SEDAN ... $1895
Custom trim, heater, like new

1951 HILLMAN HAWK 4-DOOR SEDAN ... $2100
Heater, like new

1950 HILLMAN SEDAN ... $1295
Heater, like new

1949 AUSTIN A 40 SEDAN ... $1095
Heater, like new

1949 AUSTIN PANEL ... $695
Heater, like new

1951 BEDAN ... $1395
Heater, like new

Jameson Motors Ltd.

786 BROUGHTON ST. VICTORIA B.C.

BODYMAN'S SPECIAL

1950 PONTIAC CHIEFTAIN SEDAN ... $550
Motor like new, new paint, new tires, new upholstery, heater, radio, etc. Owner transferred, must sell. Terms to suit buyer. Phone G 8112 today and see this FULL PRICE IS ONLY $550

DAVIS MOTORS LTD

820 FORT ST. 820 YATES ST.
G 6134 G 6722

GOODWILL USED CARS

Available Only at

DAVIS MOTORS LTD.

60 to Choose From
Free 1952 License
900 FORT STREET AT QUADRA
and
820 YATES STREET TO BOWLADROME

2345 Douglas St. G 2511
VICTORIA AUTO SALES LTD

WELL-KEPT FLAT DECK BODY 9' 2"

1951 STUDEBAKER 6-pass. 2-door sedan ... $2,950
1951 Ford Customline 6-pass. 4-door sedan ... $2,350
1951 Ford Prefect motor scooter ... $ 750
1951 Ford Prefect 4-door sedan ... $1,750
1951 Buick Super Roadmaster ... $3,950
1951 Chevrolet Bel Air convertible ... $3,150
1951 Buick Super Sedan, 4-door ... $3,150
1951 Monterey Deluxe Sedan ... $2,150
1950 Pontiac Chieftain sedan ... $1,750
1950 Ford Customline ... $1,550

ALSO 10 OTHERS TO CHOOSE FROM

FARWEST MOTORS LTD.

PATRICK at VANCOUVER G 6134

USED TRUCKS

1947 Dodge Half - Ton Panel, new motor ... $950
1947 Chevrolet Three-Quarter-Ton 2-Speed Axle ... $1250

1947 Pre-war Dump Truck, 1-ton, 4-cyl. Low Delivery Jeep ... $1450

1948 Chevrolet 3-Ton 4-cyl. Dump, 13-ft. steel box ... $850

YOUR INTERNATIONAL TRUCK DEALERS
Sterling
Phone Us for Quick Service 31-38

17b PARTS, TIRES AND ACCESSORIES

WANTED—PARTS FOR 1946 CHEVROLET 4-DOOR SEDAN. Body and motor in good condition. Phone G 8121 Victoria Phone

WANTED—PARTS FOR 1950 TUDOR FORD. Must be in good condition. Phone G 8121 Victoria Phone

CLARKE'S AUTO PARTS 820 DOUGLAS. Used parts for sale and trade.

AUTO ACCESSORIES

A new method of Body Dressing. Just apply with a cloth. Will not harm paint. Will not wash off. Will not dry out. Will not crack. Will not peel. Will not fade. Will not stain. Will not rot. Will not rust. Will not corrode. Will not tarnish. Will not blister. Will not chip. Will not scratch. Will not dent. Will not bend. Will not break. Will not split. Will not shrink. Will not swell. Will not warp. Will not twist. Will not turn. Will not move. Will not budge. Will not stir. Will not shake. Will not quiver. Will not tremble. Will not shudder. Will not shiver. Will not shake. Will not quiver. Will not tremble. Will not shudder. Will not shiver.

DICKINSON & DUNN

ARENA WAY RACE OF THE EAST

12-VOLT ACME FIBERGLAS BATTERIES $23.00 Ex.
18 Months' Guarantee
FRANK'S BATTERIES & TIRES LTD.
1614 Quadra Street G 6121

17c AUTO REPAIRS AND SERVICE

ENGINE RECONDITIONING SPECIALISTS —Our new picture "Lubrite for Power" explains how. Ask for your free copy. CHEVROLET Parts at Wholesale Prices. DOMINION GARAGE 1620 DOUGLAS.

BRAKE & CLUTCH CAPITAL SUPPLY & LOT UP-HILL

FRANK SERVICES '53 MODEL BRAKE and clutch relining. Also wheel cylinders, brake shoes and new brake drums for all cars. Phone G 6121 for free estimate. 1614 Quadra Street.

1950 PONTIAC FOUR-DOOR SEDAN. Radio and heater. Motor and tires like new. Phone G 8121 Victoria Phone

PIANO STRINGS WRIGGLE 1048 MARION Street. Phone G 6822. Pianos and organs tuned, repaired and exchanged.

JENSEN LEASING CITY MOTEL SELL-ING—Complete furnishings and equipment. Reasonable lease. Prompt action. Phone G 8121 Victoria Phone

1950 PLYMOUTH SPECIAL DE LUXE 4-door sedan. Radio and heater. Motor and tires like new. Phone G 8121 Victoria Phone

1946 CHEV PLEASURMASTER FOUR-DOOR SEDAN. Radio and heater. Motor and tires like new. Phone G 8121 Victoria Phone

1947 PONTIAC TWO-DOOR SEDAN—In A-1 condition. Radio and heater. Motor and tires like new. Phone G 8121 Victoria Phone

1950 PONTIAC CHIEFTAIN SEDAN—In A-1 condition. Radio and heater. Motor and tires like new. Phone G 8121 Victoria Phone

1948 CHEV. COACH GOOD CONDITION. $1,350 cash. 644 Walter Avenue.

1947 PONTIAC TWO-DOOR SEDAN—In A-1 condition. Radio and heater. Motor and tires like new. Phone G 8121 Victoria Phone

1951 INGLIS ST. — AUTOMOBILE IN victoria is not subject to new rates. Insurance Underwriters' Association of Canada. Phone G 8121 Victoria Phone

FOR SALE 1946 AUSTIN A-40 PEDAL car. Phone G 8121 Victoria Phone

1947 MORRIS MINOR CONVERTIBLE. Phone G 8121 Victoria Phone

1947 MERCURY COUPE IN EXCELLENT condition. Radio and heater. Motor and tires like new. Phone G 8121 Victoria Phone

1950 MORRIS MINOR CONVERTIBLE. Phone G 8121 Victoria Phone

1948 AUSTIN A40 SEDAN. Radio and heater. Motor and tires like new. Phone G 8121 Victoria Phone

1950 AUSTIN A40 SEDAN. Radio and heater. Motor and tires like new. Phone G 8121 Victoria Phone

1948 FORD 1/2 TON PANEL. Phone G 8121 Victoria Phone

1950 AUSTIN A40 SEDAN. Radio and heater. Motor and tires like new. Phone G 8121 Victoria Phone

1948 AUSTIN A40 SEDAN. Radio and heater. Motor and tires like new

57 HOUSES FOR SALE

Capital City Realty's CHOICE OFFERINGS

JAMES BAY DUPLEX

A real bargain in up-and-down duplex. Two four room suites recently renovated. Hardwood floors throughout. Each suite has own heating unit. Rents for $90 per month. Immediate vacancies.

$5500

Agents Ltd. Dorothy Wanless, G 0998

OIL-O-MATIC HOT WATER HEAT

HOME AND REVENUE

$7,000 will handle this neat little home with four revenue from the upstairs and by doing some redecorating and tile work downstairs you can have a comfortable home as well. Builder could get mortgage for larger amount. Immediate possession. Full price only $9400. Call Percy Leeming, G 0998 evenings.

OAK BAY HALF CASH

Four and a half room modern bungalow. Built-in fruit panel dining room. Large living room. Fireplace. Hardwood floors throughout. Sunny kitchen. Breakfast nook. Bright bedrooms. Modern bathroom. Full basement. Automatic oil heat. Garage. Level sheltered garden. Fruit trees. Lawns and shrubs. Garage. Price $9400. Terms can be arranged. Reduced for quick sale to $9,300. Call Mr. Bailey, G 2082 evenings.

RETIRE IN COMFORT Four-Room Bungalow

Very nice 1½ acre four-room bungalow. Bone dry basement. Fruit trees. Lawns and shrubs. Immediate possession. Price $10,100. Terms can be arranged. Call Mr. Rosier G 2082 evenings.

$1500 DOWN CHOICE OF THREE

1. OAK BAY—Modern, fine north, sheltered location. Three bedrooms, living room, modern dining room, kitchen with eating space. Full basement, automatic heat. Price $5950.

2. SIDNEY—Three-bedroom bungalow with hardwood floors throughout. Fireplace. Modern district good value at asking price $6850.

3. SAANICHTON — New five-room modern bungalow now under construction. Full basement. Hot water heating. Fireplace. Panelled living room. Tiled bathroom. Price $7500.

Ken Walters, B 8168 Evenings

N H A $47.25 MONTHLY

Lovely two-bedroom stucco home, now on two large lots. Full basement, automatic heating, fireplace, tiled bathroom, hardwood floors throughout. Close to schools and transportation. Full price only $8950. Low down payment can be arranged. Call Mr. Bailey, G 2082 evenings.

DUPLEX HOME AND INCOME

Two new five well-planned suites. One modern up and four down. Full basements. Automatic heat. Close in. Rents for $90 per month. Full price

$8000

Mr. Anderson G 0926, Evenings

EXCLUSIVE HOME AND INCOME

Vine Five modern block at Royal Oak Junction above net revenue of $11 per month. Two bedrooms, living room, dining room, kitchen, three-piece bathroom. Full basement. Only $14,000. Full price $14,000 or will trade for ½ acre up to

$14,000

Clyde Elford, G 0468 Evenings

CAPITAL CITY REALTY

606 CORMORANT ST. G 1833

NEWS FROM NEWSTEAD'S

At 4 P.M. DAILY on CFDA

OPEN FOR INSPECTION TUESDAY and WEDNESDAY MAY 27 and 28 3:00 to 5:00 p.m and 7:30 to 8:30 p.m

OAK BAY ROYAL BUNGALOW—Prestige exterior attractive home with an inside to match. Large living room with fireplace. Large dining room with fireplace. Large kitchen with eating space. Three bedrooms. Modern vanity bathroom with tile floor. Sunny sundeck with view. Full basement with automatic heat. Garage. Lovely landscaped grounds. Price only $13,500. Terms can be arranged.

OAK BAY HOME—Modern three-bedroom bungalow. Large living room with fireplace. Dining room. Kitchen with eating space. Modern vanity bathroom with tile floor. Full basement with automatic heat. Garage. Lovely landscaped grounds. Price only $13,000. Terms can be arranged.

OAK BAY—Modern three-bedroom bungalow. Large living room with fireplace. Dining room. Kitchen with eating space. Modern vanity bathroom with tile floor. Full basement with automatic heat. Garage. Lovely landscaped grounds. Price only $12,500. Terms can be arranged.

OAK BAY—Modern three-bedroom bungalow. Large living room with fireplace. Dining room. Kitchen with eating space. Modern vanity bathroom with tile floor. Full basement with automatic heat. Garage. Lovely landscaped grounds. Price only $12,000. Terms can be arranged.

OAK BAY—Modern three-bedroom bungalow. Large living room with fireplace. Dining room. Kitchen with eating space. Modern vanity bathroom with tile floor. Full basement with automatic heat. Garage. Lovely landscaped grounds. Price only $11,500. Terms can be arranged.

OAK BAY—Modern three-bedroom bungalow. Large living room with fireplace. Dining room. Kitchen with eating space. Modern vanity bathroom with tile floor. Full basement with automatic heat. Garage. Lovely landscaped grounds. Price only $11,000. Terms can be arranged.

OAK BAY—Modern three-bedroom bungalow. Large living room with fireplace. Dining room. Kitchen with eating space. Modern vanity bathroom with tile floor. Full basement with automatic heat. Garage. Lovely landscaped grounds. Price only $10,500. Terms can be arranged.

OAK BAY—Modern three-bedroom bungalow. Large living room with fireplace. Dining room. Kitchen with eating space. Modern vanity bathroom with tile floor. Full basement with automatic heat. Garage. Lovely landscaped grounds. Price only $10,000. Terms can be arranged.

OAK BAY—Modern three-bedroom bungalow. Large living room with fireplace. Dining room. Kitchen with eating space. Modern vanity bathroom with tile floor. Full basement with automatic heat. Garage. Lovely landscaped grounds. Price only $9,500. Terms can be arranged.

OAK BAY—Modern three-bedroom bungalow. Large living room with fireplace. Dining room. Kitchen with eating space. Modern vanity bathroom with tile floor. Full basement with automatic heat. Garage. Lovely landscaped grounds. Price only $9,000. Terms can be arranged.

OAK BAY—Modern three-bedroom bungalow. Large living room with fireplace. Dining room. Kitchen with eating space. Modern vanity bathroom with tile floor. Full basement with automatic heat. Garage. Lovely landscaped grounds. Price only $8,500. Terms can be arranged.

OAK BAY—Modern three-bedroom bungalow. Large living room with fireplace. Dining room. Kitchen with eating space. Modern vanity bathroom with tile floor. Full basement with automatic heat. Garage. Lovely landscaped grounds. Price only $8,000. Terms can be arranged.

OAK BAY—Modern three-bedroom bungalow. Large living room with fireplace. Dining room. Kitchen with eating space. Modern vanity bathroom with tile floor. Full basement with automatic heat. Garage. Lovely landscaped grounds. Price only $7,500. Terms can be arranged.

OAK BAY—Modern three-bedroom bungalow. Large living room with fireplace. Dining room. Kitchen with eating space. Modern vanity bathroom with tile floor. Full basement with automatic heat. Garage. Lovely landscaped grounds. Price only $7,000. Terms can be arranged.

OAK BAY—Modern three-bedroom bungalow. Large living room with fireplace. Dining room. Kitchen with eating space. Modern vanity bathroom with tile floor. Full basement with automatic heat. Garage. Lovely landscaped grounds. Price only $6,500. Terms can be arranged.

OAK BAY—Modern three-bedroom bungalow. Large living room with fireplace. Dining room. Kitchen with eating space. Modern vanity bathroom with tile floor. Full basement with automatic heat. Garage. Lovely landscaped grounds. Price only $6,000. Terms can be arranged.

OAK BAY—Modern three-bedroom bungalow. Large living room with fireplace. Dining room. Kitchen with eating space. Modern vanity bathroom with tile floor. Full basement with automatic heat. Garage. Lovely landscaped grounds. Price only $5,500. Terms can be arranged.

OAK BAY—Modern three-bedroom bungalow. Large living room with fireplace. Dining room. Kitchen with eating space. Modern vanity bathroom with tile floor. Full basement with automatic heat. Garage. Lovely landscaped grounds. Price only $5,000. Terms can be arranged.

OAK BAY—Modern three-bedroom bungalow. Large living room with fireplace. Dining room. Kitchen with eating space. Modern vanity bathroom with tile floor. Full basement with automatic heat. Garage. Lovely landscaped grounds. Price only $4,500. Terms can be arranged.

OAK BAY—Modern three-bedroom bungalow. Large living room with fireplace. Dining room. Kitchen with eating space. Modern vanity bathroom with tile floor. Full basement with automatic heat. Garage. Lovely landscaped grounds. Price only $4,000. Terms can be arranged.

OAK BAY—Modern three-bedroom bungalow. Large living room with fireplace. Dining room. Kitchen with eating space. Modern vanity bathroom with tile floor. Full basement with automatic heat. Garage. Lovely landscaped grounds. Price only $3,500. Terms can be arranged.

OAK BAY—Modern three-bedroom bungalow. Large living room with fireplace. Dining room. Kitchen with eating space. Modern vanity bathroom with tile floor. Full basement with automatic heat. Garage. Lovely landscaped grounds. Price only $3,000. Terms can be arranged.

OAK BAY—Modern three-bedroom bungalow. Large living room with fireplace. Dining room. Kitchen with eating space. Modern vanity bathroom with tile floor. Full basement with automatic heat. Garage. Lovely landscaped grounds. Price only $2,500. Terms can be arranged.

OAK BAY—Modern three-bedroom bungalow. Large living room with fireplace. Dining room. Kitchen with eating space. Modern vanity bathroom with tile floor. Full basement with automatic heat. Garage. Lovely landscaped grounds. Price only $2,000. Terms can be arranged.

OAK BAY—Modern three-bedroom bungalow. Large living room with fireplace. Dining room. Kitchen with eating space. Modern vanity bathroom with tile floor. Full basement with automatic heat. Garage. Lovely landscaped grounds. Price only $1,500. Terms can be arranged.

OAK BAY—Modern three-bedroom bungalow. Large living room with fireplace. Dining room. Kitchen with eating space. Modern vanity bathroom with tile floor. Full basement with automatic heat. Garage. Lovely landscaped grounds. Price only $1,000. Terms can be arranged.

OAK BAY—Modern three-bedroom bungalow. Large living room with fireplace. Dining room. Kitchen with eating space. Modern vanity bathroom with tile floor. Full basement with automatic heat. Garage. Lovely landscaped grounds. Price only $500. Terms can be arranged.

OAK BAY—Modern three-bedroom bungalow. Large living room with fireplace. Dining room. Kitchen with eating space. Modern vanity bathroom with tile floor. Full basement with automatic heat. Garage. Lovely landscaped grounds. Price only $250. Terms can be arranged.

OAK BAY—Modern three-bedroom bungalow. Large living room with fireplace. Dining room. Kitchen with eating space. Modern vanity bathroom with tile floor. Full basement with automatic heat. Garage. Lovely landscaped grounds. Price only $100. Terms can be arranged.

OAK BAY—Modern three-bedroom bungalow. Large living room with fireplace. Dining room. Kitchen with eating space. Modern vanity bathroom with tile floor. Full basement with automatic heat. Garage. Lovely landscaped grounds. Price only $50. Terms can be arranged.

OAK BAY—Modern three-bedroom bungalow. Large living room with fireplace. Dining room. Kitchen with eating space. Modern vanity bathroom with tile floor. Full basement with automatic heat. Garage. Lovely landscaped grounds. Price only $25. Terms can be arranged.

OAK BAY—Modern three-bedroom bungalow. Large living room with fireplace. Dining room. Kitchen with eating space. Modern vanity bathroom with tile floor. Full basement with automatic heat. Garage. Lovely landscaped grounds. Price only $10. Terms can be arranged.

OAK BAY—Modern three-bedroom bungalow. Large living room with fireplace. Dining room. Kitchen with eating space. Modern vanity bathroom with tile floor. Full basement with automatic heat. Garage. Lovely landscaped grounds. Price only $5. Terms can be arranged.

OAK BAY—Modern three-bedroom bungalow. Large living room with fireplace. Dining room. Kitchen with eating space. Modern vanity bathroom with tile floor. Full basement with automatic heat. Garage. Lovely landscaped grounds. Price only $1. Terms can be arranged.

OAK BAY—Modern three-bedroom bungalow. Large living room with fireplace. Dining room. Kitchen with eating space. Modern vanity bathroom with tile floor. Full basement with automatic heat. Garage. Lovely landscaped grounds. Price only $0.50. Terms can be arranged.

OAK BAY—Modern three-bedroom bungalow. Large living room with fireplace. Dining room. Kitchen with eating space. Modern vanity bathroom with tile floor. Full basement with automatic heat. Garage. Lovely landscaped grounds. Price only $0.25. Terms can be arranged.

OAK BAY—Modern three-bedroom bungalow. Large living room with fireplace. Dining room. Kitchen with eating space. Modern vanity bathroom with tile floor. Full basement with automatic heat. Garage. Lovely landscaped grounds. Price only $0.10. Terms can be arranged.

OAK BAY—Modern three-bedroom bungalow. Large living room with fireplace. Dining room. Kitchen with eating space. Modern vanity bathroom with tile floor. Full basement with automatic heat. Garage. Lovely landscaped grounds. Price only $0.05. Terms can be arranged.

OAK BAY—Modern three-bedroom bungalow. Large living room with fireplace. Dining room. Kitchen with eating space. Modern vanity bathroom with tile floor. Full basement with automatic heat. Garage. Lovely landscaped grounds. Price only $0.01. Terms can be arranged.

OAK BAY—Modern three-bedroom bungalow. Large living room with fireplace. Dining room. Kitchen with eating space. Modern vanity bathroom with tile floor. Full basement with automatic heat. Garage. Lovely landscaped grounds. Price only $0.00

57 HOUSES FOR SALE

RESIDENTIAL REALTY LTD

SEA VIEW—BEACH

$11,500

FAMILY HOME—REVENUE

$6950

VISTA HEIGHTS—SPECIAL

Living Room with Fireplace
Dining Room
Large Kitchen
Three Bedrooms

$5950

OAK BAY
NORTH OF AVENUE

$7500

OUT HIGH QUADRA!
ON TERMS, TOO!

$9500

THE B.C. LAND & INVESTMENT AGENCY LTD.
(Our 89th Year in Real Estate)

OAK BAY (NORTH)

$19,900

BY THE SEA

$11,900

BEAUTY and SECLUSION

$21,000

HIGH FAIRFIELD

$14,000

922 GOVERNMENT ST.

C. N. MONTAGUE CO. LIMITED

WATER VIEW
SIX ROOMS—OIL HEATING

$3900

JUBILEE
SIX-ROOM BUNGALOW

$6750

CEDAR HILL

$7500

GARDEN OF EDEN
10 ACRES AND COTTAGE

$5950

WE'D APPRECIATE YOUR LISTING

WESTERN HOMES LTD.

FAIRFIELD—HOWE ST.
THREE BEDROOMS

$12,500

I SAW 3 SHIPS A SAILING

$8950

"$1000 DOWN $1000"
"FAIRFIELD DISTRICT"

$4950

HIGH LOCATION

$5950

"OPEN FOR INSPECTION"
1155 VISTA HEIGHTS
Wednesday, May 28
2 to 5 p.m. 7 to 9 p.m.

$9200

ESQUIMALT

$4950

KING REALTY
B 2131

COOK—NEAR QUADRA

$11,500

GORGE—CITY SIDE
$6975

NEW BUNGALOW
GONZALES

$8950

BUY A NEW HOME

$8650

$2000 CASH
OAK BAY BUNGALOW

$7000

1¼ ACRES
MODERN BUNGALOW

$4950

DICKIE & CO REALTY

CITY $1100 CASH

$4400

LOOK JUNE BRIDES!

ROOM FOR MOTHER

$8950

BEACH DRIVE
OIL-O-MATIC HOT WATER HEAT

$14,000

RITHET—B 4251
OUR 81ST YEAR

FLASH!
MOUNT TOLMIE
ONLY $2500 DOWN
NEW! NEW! NEW!

$8900

SIX-ROOM
STUCCO BUNGALOW
TODAY'S BEST BUY

$12,950

OAK BAY
RANCH-TYPE BUNGALOW

$18,900

Rithet Consolidated, Ltd.

"QUADRA VISTA HEIGHTS AREA"
BEAUTIFUL BUNGALOW
OIL-O-MATIC HEATING

QUALITY BUNGALOW
FAIRFIELD—NEAR SEA

$12,600

SWINERTON & CO LTD

P. R. BROWN & SONS LIMITED

ONLY $5950—TERMS

FAIRFIELD CLOSE IN

$9500

OAK BAY
UNOBSTRUCTED VIEW

MUST BE SOLD
1420 DENMAN STREET

$5900

EAST SAANICH ROAD
Five-Room Semi-Bungalow

$5000

A REAL BARGAIN

$13,000

ISLAND INVESTMENT CO. LTD.
Member Real Estate Board
1276 FORT STREET

$1500 DOWN

FAR UNDERPRICED at $8500

$2950 DOWN

FULL PRICE OF $8500

N.H.A. NEAR QUADRA

$8500

HIGH SAANICH — VIEW

$7950

A. M. TAYLOR SPITTAL & CO. LTD.

RENT! RENT! RENT!

$3400

QUALITY DUPLEX

SIDNEY
FOUR ROOMS
SHAKE BUNGALOW

$4725

DEEP COVE

$13,500

RIDINGS REALTY LTD

OAK BAY—$2000 DOWN

$7000

SELKIRK WATERS—VIEWS

$6000

REVENUE DUPLEX
$2500

$10,900

$9250

GARDEN CITY—$3500

$7300

WALKING DISTANCE
$1250

$5250

McCANDLESS REALTY

BURNSIDE TILLICUM AREA

$5950

OAK BAY—SOUTH OF AVENUE
AUTOMATIC OIL HEAT

$12,000

MEHAREY & CO LTD
622 VIEW STREET

JAMES BAY
CLOSE IN

$5250

OAK BAY
THREE BEDROOMS

$7855

FAIRFIELD—CLOSE IN

$7800

FLEMING GARDNER CO

THE YORKSHIRE CORPORATION LTD.

DUFFERIN AVENUE
FIVE SPACIOUS ROOMS

ARTHUR E. HAYNES LIMITED

GLEN LAKE COTTAGE

$10,750

LEACH & SPARKS

TEN MILE POINT

$16,000

$12,600

WAY DOWN SOUTH

$10,500

SNAP — SNAP

"OPEN HOUSE"
1955 FOUL BAY ROAD
SELLING TO HIGHEST BIDDER

HEISTERMAN & CO. LIMITED

CLOSE IN FAIRFIELD

$9500

ROCKLAND AVENUE

$11,950

RALPH H. WILSON

FAIRFIELD—4 BEDROOMS
$2300 CASH

$7600

H. A. HUMBER LTD

OWNER LEAVING
MUST SELL
CEDAR HILL BUNGALOW

$6950

HAGAR & SWAYNE

LITTLE FEET

$6950

CEDAR HILL

$10,900

TODD & VINT LTD

Low Down Payment Homes

$3800

$4750

$4500

$7950

H. W. MILLER & CO

$8900

JOHNSTON & CO. LTD

MAY DAY SPECIALS

$2950

$5250

$5500

LOVELY QUIET GONZALES

$9950

LANSDOWNE SLOPES

APARTMENT BLOCK

$25,000

OAK BAY OPPORTUNITY
$2000 Cash — Full Price $7600

MEHAREY & CO. LTD

CHARLES TRAUNWEISER

A. S. MILLER

58 WANTED TO BUY HOUSES

59 PROPERTY FOR SALE

LOTS — LOTS — LOTS
Parklands — Off Admirals Road

$500 to $750

TOWN & COUNTRY HOMES LIMITED

KILCORIN PARK SUBDIVISION

Prices Ranging $500 Up

ALFRED CARMICHAEL & CO. LTD.

FAIRFIELD LOTS

$2000

$1000

$550

RALPH H. WILSON

61 ACREAGE FOR SALE

63 ACREAGE WANTED

64 FARMS FOR SALE

66 FARMS WANTED

PROSPECTIVE PURCHASER WANTS ONE ... Box 627 Victoria Press

FARM OR PROPERTY SUITABLE FOR ... Please state full particulars ... Box 69, Victoria Press

Dr. D. Learoyd Funeral Rites Held Monday

Funeral services for Dr. Douglas ... Learoyd were held 2 p.m. Monday from McCall Bros. Floral Funeral Chapel.

Dr. Learoyd, 49, was in charge of the Normal School temporary army hospital during the Second World War. He served overseas with the medical corps during the First World War.

He is survived by his widow, ...a, of 925 Oliver, one son, ... Douglas R. Learoyd, R.C.N. (R) and two daughters, ... and Mrs. Kenneth Birtchistle of London, England, one sister, and two brothers.

Services were conducted by Rev. W. W. McPherson with interment at Royal Oak Burial Park.

Norman Kelson Burial Monday

Funeral services were held for Norman Whitmore Kelson, 74 at 2 p.m. Monday.

Mr. Kelson was a veteran of the Boer War and a member of the Britannia Branch, B.E.S.L., No. 7.

He is survived by his widow, Emma, of 3236 Doncaster Drive; one son, George M. of Victoria, and two brothers.

... were held from the ... Funeral Home followed by interment in the veterans' section of Royal Oak Burial Park.

EARLY PRINTERS

The first printing press in British Columbia was established at Victoria in 1856 by the French-Canadian Bishop Demers.

View Royal Athletes Top Smaller Schools' Meet

View Royal School won the smaller elementary school sports meet held at View Royal School grounds Friday by 19 points.

The order of points at the end of the meet were View Royal 73, Burnside 54, Craigflower 54, Strawberry Vale 31½, Frank Hobbs 23½ and Gordon Head [illegible]

Points won at each event were:

Girls under 11 shuttle relay: Craigflower, Burnside, View Royal.

Boys under 11 shuttle relay: Burnside, View Royal, Gordon Head.

Girls under 7, 50 yards: Sherre Lloyd, Craigflower; Carol [illegible], View Royal; Melody Lindstrom, Burnside.

Boys under 7, 50 yards: G. Adams, View Royal; O. Tribe, Strawberry Vale; N. Kneeshaw, Burnside.

Girls under 8, 60 yards: [illegible], Craigflower; Rosemary [illegible], Frank Hobbs; J. Anne Legge, View Royal.

Boys under 8, 60 yards: Norman Anderson, View Royal; Wayne Cross, Craigflower; Albert Cloward, Frank Hobbs.

Boys under 11 sack race: [illegible], View Royal; J. Sheard, Craigflower; M. Caird, Burnside.

Boys under 13, sack race: B. Williams, Strawberry Vale; O. Ne[illegible], View Royal; B. Morrison, Burnside.

Girls under 11 skipping: Linda Bigg, Strawberry Vale; Bonnie Bebbs, Burnside; Sharon Holdridge, View Royal.

Girls under 13 skipping: Marilyn Summers, Frank Hobbs; Helen Simpson, View Royal; Linda Anderson, Burnside.

Girls under 8, 60 yards: Marilyn Hughes, Craigflower; Arlene Warren, View Royal; Joan Simpson, Craigflower.

Boys under 8, 60 yards: M. [illegible], View Royal; G. Burleson, Burnside; B. Law, View Royal.

Girls under 10, 60 yards: Donna Tupman, Craigflower; Patsy Morgan, Craigflower; C. Castillo, Burnside.

Boys under 10, 60 yards: B. Goldering, Burnside; R. [illegible], Strawberry Vale; W. Soon, Strawberry Vale.

Open shuttle relay (girls and boys), 75 yards: View Royal, Gordon Head, Craigflower.

Girls under 11, 75 yards: Rona Holmes, Craigflower; Lynne Pet[illegible], View Royal; Anita [illegible], Craigflower.

Boys under 11, 75 yards: Robert Chapman, Burnside; David Richardson, Craigflower; Donnie Reese, View Royal.

Girls under 12, 75 yards: Margaret Wimmhurst, View Royal; Marlene Ballet, View Royal; G. Haley, Burnside.

Boys under 12, 75 yards: B. Lesetz, Burnside; J. Hogg, View Royal; L. Sather, Strawberry Vale.

Girls under 13, 75 yards: Betty Baker, Frank Hobbs; W. Harris, Craigflower; O. Wright, Burnside.

Boys under 13, 75 yards: B. Stuart, Strawberry Vale; J. Wilson, Burnside; P. [illegible]

[illegible] Anne Smith, View Royal; [illegible] Sharp, Craigflower.

Boys under 14, 75 yards: Allan McLellan, Craigflower; Alan Bligh, Gordon Head; B. Pember[illegible], Strawberry Vale.

Girls open 75 yards: O. Eriksson, Gordon Head; J. Dall, Gordon Head; B. Adams, View Royal.

Boys open: Jack Smith, Gordon Head; B. Sharp, Gordon Head; W. Young, Craigflower.

[illegible] under 1[illegible] shuttle relay: Frank Hobbs, View Royal, Burnside.

Boys under 13 shuttle relay: Strawberry Vale, View Royal, Burnside.

Pilate's Court Portrayed In Church Play

The troubles of Pontius Pilate and his court in Judea were portrayed in a four-act play to a large crowd at St. John's Anglican Church parish hall Friday night.

"Follow Thou Me," a religious play, presented by the Anglican Young People's Association of St. John's dealt with the unrest and bad feeling between the Romans and Jews in Jerusalem prior to the crucifixion.

Pilate, his wife Claudia and their court are torn between a feeling of Roman superiority to the Jews and the proof of the miracles worked by Christ. A love affair between one of the ladies in waiting to Claudia and a scribe of Judea helps to ease the strain and the feeling of guilt at the trial of Christ to follow.

School Festival Awards

Victoria Actors Win Drama Scholarships

Two young Victoria actors have been awarded $75 scholarships by the Greater Victoria Schools' Drama Festival, the committee announced yesterday.

Jennifer Ford, St. Margaret's School, won one of the scholarships for her performance in "Between the Soup and the Sa[illegible]

David Gurr, Belmont High School, was honored for his performance in "Birds of a Feather." Both plays were entered in the recent schools' drama festival.

Both students intend to enroll in the University of British Columbia summer school of drama.

Book prizes were awarded by the committee to Arlene Pearce [illegible] and Erica Williams and Keith Nesbit, both of Willows School.

Military Activities for Reserve Army Units

Parades this week:

2455 RADAR SQUADRON

Thursday, May 29—1930 hours: Parade at Balmoral Hotel.

Orderly officer for week ending May 31, F.O. R. D. Higgins. Orderly sergeant for week ending May 31, Sgt. W. A. Homer.

5TH (B.C.) COAST REGT.

Parades Tuesday, 1945 hours, regiment. Training as per syllabus. 2000 hours. Trumpet band will practice from 1930 to 2030 hours.

A unit pay parade will be held at 2000 hours June 17.

Capt. B. R. Pearson has been appointed officer in charge of training, and Capt. G. W. Archer has been appointed to take over his duties.

13TH FIELD AMBULANCE

Tuesday—Roll call and training parade at 2000 hours as per training syllabus. Dress, roll call order.

46TH FIELD SAN. SECTION

Roll call and training parade Tuesday at 2000 hours. Training as per syllabus.

CANADIAN SCOTTISH

Thursday—1940 hours: Parade at armory. Training as per syllabus.

Sunday, June 1—Parade 0915 hours. Range practice at Heals Range. Lunch will be served.

5TH AREA SIGNAL SQDN.

Friday—Cadet parade.

No. 8 A.A.O.R.

Tuesday—Senior N.C.O.'s course at the armory; plotting detachment to A.A.O.R.; signal [illegible]

Friday—M.T. course on driving instruction. Officers on commencement of infantry tactics course.

Sunday June 1—All personnel to Albert Head for live shoot on 3.7-inch H.A.A. guns with 43 H.A.A. Regiment, Vancouver. Other personnel to A.A.O.R. for training with No. 7 A.A.O.R. personnel from Vancouver. Unit members report to armory at 0915 hours. Hot meal at Albert Head. Return to city at 1600 hours. All senior N.C.O. course candidates must attend if possible.

40TH TECHNICAL SQUADRON

Tuesday—1945 hours, N.C.O.'s operational conference. 2000 [illegible] order 2015 hours. Inspection by Col. Beron, Commander Esquimalt Garrison, and presentation to W.O.2 Shrimpton, P.C. M.M. of the Canadian Forces Decoration 2100 hours. Pay parade.

Thursday — Miniature range practice.

SEA CADETS

Tuesday—Duty Division, Crusader (port watch); duty officer, Mid. Whitehead; duty P.O., P.O. R. J. Pettie; quartermaster, J. A. Sanderson; signalman, W. R. Pipes; sentry, J. F. Lister; bugler, R. B. Bryant.

Friday—Duty division, Crusa[illegible] [illegible] officer, Mid. Whitehead; duty P.O., J. D. Munro; quartermaster, L. W. Blake; signalman, J. W. Mercer; sentry, D. A. Belf; bugler, R. B. Bryant.

Oaklands, Willows Victors

Oaklands, Monterey and Willows Schools took top honors at the elementary schools sports day at Macdonald Park Friday afternoon.

For the Grade VI schools the point standings were:

Oaklands 13, Sir James Douglas 7, George Jay 4½, Quadra 3, Cloverdale 2 and North Ward 2.

For Grade VIII schools:

Willows 31, Monterey 31, Esquimalt 30, South Park 20½, Doncaster 19, Margaret Jenkins 18½, Tillicum 17, Tolmie 12, McKenzie 9 and Victoria West 8½.

NOTICE

PROVINCIAL ELECTIONS
OAK BAY ELECTORAL DISTRICT

Pursuant to Section 6[illegible], Paragraph [illegible] of the Provincial Elections Act [illegible] hereby given that the [illegible] dates for the Oak Bay Electoral District [illegible] appointed Official Agents [illegible]

Herbert Anscomb, Progressive Conservative—Robert Alexander Wootton, [illegible] Victoria Ave., Oak Bay, B.C., barrister.

Philip Archibald Gibbs, Liberal Party—George Pr[illegible] Thompson Gregory, [illegible] Beach Drive, Oak Bay, B.C., barrister.

Frederick James Bevis, C.C.F.—Charles [illegible] Ramona St., Oak Bay, B.C., salesman.

Cecil George Alexander, Social Credit—Cecil Rice-Jones, [illegible] McNeil Ave., Oak Bay, B.C., retired.

GEORGE R. GARDINER
Returning Officer
Oak Bay Electoral District

Oak Bay, May 23rd, 1952.

NOTICE

The authorized Agents for the respective Candidates in the Esquimalt Electoral District for the forthcoming Provincial Election, June 12th, 1952, are as follows:

[illegible] R. Merriman, Journalist, [illegible] Victoria, R.R. [illegible] Geoffrey [illegible] Edgelow [illegible]

[illegible] W. Baugh Allen, barrister, 404 C[illegible] Avenue, [illegible] representing Progressive Conservative Party.

2. P. W. Willis, [illegible] Esquimalt Road, representing C.C.F.

4. Herman W[illegible], [illegible] Sooke Road, Colwood, B.C., representing Social Credit.

(Sgd.) A. T. THOMAS
Returning Officer
Esquimalt Electoral District

DEPARTMENT OF TRANSPORT

TENDERS

SEALED TENDERS addressed to the undersigned and marked "Tender for Additional Development of Patricia Bay Airport" will be received up to 12 o'clock noon (E.D.S.T.), Tuesday, June 10, 1952, for the [illegible] of the existing drainage [illegible] on Runway [illegible] and minor [illegible] repairs at Patricia Bay Airport, Patricia Bay, B.C.

Plans, specifications, labour conditions, contract form, form of tender and return envelope may be obtained on application to the District Airway Engineer, Department of Transport, 401 W[illegible], Vancouver, B.C., upon receipt of an accepted cheque made payable to the Receiver General of Canada for the sum of $10.00. This cheque will be returned upon the return of the plans and specifications in good condition. Additional information with regard to [illegible] of plans and specifications may be obtained from the aforementioned District Airway Engineer.

Each tender must be accompanied by a security deposit equal to ten per cent of the tender price in the form of a certified cheque on a Canadian chartered bank made payable to the order of the Receiver General of Canada or the Dominion of Canada bonds at par or bonds of the Canadian National Railway or its constituent companies unconditionally guaranteed by the Government of Canada at par, which security deposit will be forfeited in the event of a tenderer refusing to enter into a contract on the basis of the tender if called upon to do so or failing to satisfactorily complete such contract. Cheques of unsuccessful tenderers will be returned.

Any tender not accompanied by a security deposit as described will not be considered.

The Department does not bind itself to accept the lowest or any tender.

F. T. COLLINS
Secretary

Department of Transport,
Ottawa, Ontario, May 21, 1952.

LAKE COWICHAN SCHOOL BOARD
DISTRICT NO. 66
NOTICE TO CONTRACTORS
PROPOSED NEW INDUSTRIAL ARTS BUILDING

Separate sealed tenders are being called for the proposed New Industrial Arts Building:

(a) General construction.
(b) Heating, Plumbing and Sheet Metal Work.
(c) Electrical Work.

Copies of plans and specifications may be obtained from the secretary-treasurer. A deposit of $25.00 (Twenty-five Dollars) must accompany application for each set of plans [illegible]. This deposit will be returned when plans and specifications are returned in good condition.

Each tender must be accompanied by a certified bank cheque for the sum of five per cent of tender which amount will be forfeited if tenderer declines to enter into contract.

Cheques of unsuccessful tenderers will be returned when contract awarded.

No tender will be accepted or considered which contains an escalator clause or other qualifying clause. Tenders to be valid for a period of twenty-one days from date of opening.

The lowest or any tender may not necessarily be accepted.

Tenders must reach the secretary-treasurer on or before the 10th day of June, 1952.

J. H. BOYD
Secretary-Treasurer
Lake Cowichan School Board
District No. 66
Lake Cowichan, B.C.

NOTICE TO CREDITORS

ELEANOR ROTHWELL BERGER, DECEASED

NOTICE is hereby given that creditors and others having claims against the Estate of Eleanor Rothwell Berger, formerly of Queenswood Drive, Saanich, in the Province of British Columbia, deceased, are hereby required to send them to the undersigned Executors at [illegible] Royal Trust Building, Victoria, B.C., before the 2nd day of July, 1952, after which date the Executors will distribute the said estate among the parties entitled thereto, having regard only to the claims of which they then have notice.

DATED this 22nd day of May, 1952.

The First National Bank of Boston and [illegible] Rosalie, London [illegible]
Jameson, Baugh, Allen & Ross,
Solicitors.

NOTICE OF ORDER

ESTATE OF CECIL RHODES WEBSTER
Deceased

ADMINISTRATION of the Estate of Cecil Rhodes Webster, deceased, who died intestate at the City of Victoria, Province of British Columbia, on the 31st day of March, 1952, was granted on the 23rd day of May, 1952, in the Victoria Registry of the Supreme Court of British Columbia to Rupert Leslie Cox, Official Administrator for the County of Victoria.

Dated at Victoria, B.C., this 27th day of May, 1952.

R. L. COX, Official Administrator, 519 Central Building, Victoria, B.C.

NOTICE

OFFICIAL AGENTS
PROVINCIAL ELECTIONS
SAANICH ELECTORAL DISTRICT

Mr. Arthur J. R. Ash, Liberal—Mr. J. L. Roobe, 3340 Hobbs, Victoria, manager.

Mr. Cecil Haims, Progressive Conservative—Mr. Charles D. Haywood, Box 1208, R.R. No. 5, Victoria, retired.

Mr. Frank Snowsell, C.C.F.—Mrs. Margaret Burton, 701 Davis Avenue, Victoria, housewife.

Mr. Archie Beverstein, Social Credit—Mr. Nicholas Claude Denker, 2946 Quadra Street, Victoria, salesman.

MRS. W. B. LEA
Returning Officer
Saanich Electoral District.

NOTICE TO CREDITORS

GEORGE ARTHUR ROBERT LEGGETT, formerly of Langford Post Office, V.I., deceased

NOTICE is hereby given that creditors and others having claims against the Estate of the above deceased are hereby required to send them to the undersigned Solicitors for the Administratrix at 302 Royal Trust Building, Victoria, B.C., before the 23rd day of June, 1952, after which date the Administratrix will distribute the said Estate among the parties entitled thereto having regard only to the claims of which she then has notice.

MESSRS. BECKWITH & HORNE,
Solicitors for the Administratrix.

Maynard & Sons
Auctioneers and Appraisers
Since 1902

Instructed by a Client, who is returning to the Prairies, and the Executors of an Estate, we will sell, in our Salesrooms,

731-33 Johnson St.

Tomorrow, 1.30
GOOD SELECTION
FURNITURE
ETC.
MAHOGANY TWIN BEDS
BEDDING - LINEN
AS NEW MINI PIANO

Also comprising: The above mentioned lovely Gerhard Mini Piano in dark Case (with Bench), Organ as new, Bed Chesterfield in red frieze, almost new, 2 and 3-Pce. Chesterfield Suites, 3-Pce. Studio Lounge Suite, other Chesterfield Suites, Love Seats (as new), Balance Rockers and Hostess Chairs, Pair of nearly new Belgium Rugs, Axminster Carpet (9x12), Tri-Lamps, small walnut Bookcase, walnut cylinder type Desk, attractive as new Studio Lounge in grey shades, Set of Golf Clubs (Ben Hogan Irons, Pro-Made Woods) and good Bag complete with Bag Boy, other Golf Clubs and Sporting Equipment, fine Pair of mahogany Twin Beds complete with Box Springs and Mattresses, 6-Piece two-tone walnut Bedroom Suite, 5-Piece walnut Bedroom Suite, Hollywood Bed and Spring-Filled Mattress, Single Beds complete, Bedding, Linen, Wardrobe, Tub Chairs, Dinette Sets, Coal and Wood Ranges, Rangettes, new Wear-Ever Aluminum Ware, English Bone China Cups and Saucers, part China Tea Sets, Cut Glass, Clear Glass Lustre, Fountain Pen and Pencil Sets, Ladies' New Shoes, Carpenter's Tools, Electric Motors, small Electrical Appliances, Electric Train, Electric Ironer, Three Electric Washing Machines, Paint Spray Outfit, Stamps, Rubber-Tired Lawn Mowers, Etc.

10.30
Basement Sale
GARDEN TOOLS
FURNITURE

Plants, Shrubs, Vegetables, Fruits, Ranges, Hose Reels complete with Hoses, Wheelbarrows, Sawdust Burners, Lawn Mowers, Living Room, Bedroom and Dinette Furnishings, Etc.

MAYNARD & SONS
733 Johnson St. G 5921

VICTORIA AUCTION MARKET
WEDNESDAY, 7.30 P.M.
1314 BROAD STREET

Favored by the Owners we will sell the following:

Chesterfield Suites, Hollywood Bedroom Suite, "Mr. and Mrs." Wardrobe combination, walnut finish, Buffet, Monarch Ice Refrigerator, Four Rugs 9x12, Automatic Record Player, Venetian Blinds from 22" to 49," Camp Oil Stove (3 burner), Girl's Bicycle, walnut Table, Krug oak and carved Bookcase, Console and Mantel Radios. Many other articles too numerous to mention.

Victoria Auction Market

KILSHAWS
THE AUCTIONEERS

Very Interesting
AUCTION SALE
at the residence
952 Humboldt St.
WEDNESDAY, MAY 28
1.30 O'CLOCK

Acting under instructions from the Executors of the Estate of Mrs. R. P. Rithet, deceased, we will sell by Public Auction the residue of the furnishings of this well-known residence, comprising, in part,—Many pieces of old fashioned Furniture characteristic of their period, Crystal Chandeliers, several Pier and Ornamented Mirrors, Corner Brackets, Organ in Walnut Case, Nests of Tables, Dressers and Washstands with marble tops, Carpets, Stair Carpets and Rugs, China, Glass, Plate, Wardrobe, China Cabinets, Chests, Pictures, Bric-a-Brac.

KILSHAWS, the Auctioneers
1115 FORT ST. G 6441

There are many lots in this Sale—Open for inspection Tuesday from 2 to 5 p.m. and morning of Sale—KILSHAWS.

KILSHAWS
THE AUCTIONEERS
AUCTION
GOOD HOUSEHOLD
FURNITURE
DOMESTIC EFFECTS
KILSHAWS SALESROOM
1115 FORT STREET
FRIDAY—7.30 o'CLOCK

Our Salesrooms are open daily for the reception and inspection of good furnishings.

—KILSHAWS.

The RITHET SALE
952 HUMBOLDT STREET
Tomorrow—Wednesday
At 1.30 o'Clock

The furnishings of this home may be seen this afternoon from 2 to 5 p.m. and tomorrow a.m.

Many pieces of extreme interest to collectors, dealers and householders.

The above noted residence has been occupied by the Rithet family for the past 75 years.

KILSHAWS the AUCTIONEERS
1115 FORT ST. G 6441

FREE—FREE—FREE
Sawdust for agricultural use. Keep weeds down and moisture in. Save time and labor. For a limited time only for a small delivery charge.
Order Today—Tomorrow May Be Too Late
O.K. FUEL
760 TOPAZ G 2452

Sawdust 3 DAYS ONLY! Sawdust
FREE — FREE — FREE — FREE
For garden and greenhouse. Save time and money. Only small delivery charge $1.50 per unit—two unit lots
DRYLAND, ALL HEAD RIG 100% FIR COARSE AND SCREENED SAWDUST BY BLOWER
By Blower, 2 Units $12.00
By Blower, 4 Units $23.00
By Bulk, 2 Units $5.00
OFFICE: E 3811 DHILLON SAWDUST FUEL CO. EVES: B 4019

READY-MIXED EXTERIOR PAINT
Dark Grey, Medium Grey and Brown
$3.50 per Gallon
—Also—
EXTERIOR and INTERIOR PAINT
White, Ivory — Cream — Green
$4.95 and $5.95 per Gallon
ALUMINUM PAINT
For Various Purposes
$3.00 for U.S. Gallon
COME AND BROWSE—
ALWAYS SOMETHING DIFFERENT!
CAPITAL IRON AND METALS LTD.
1824-1832 Store Street G 2434 - G 8441

WOOD SPECIAL — 3 DAYS SAWDUST
100 PER CENT FIR STOVE LENGTH WOOD—CUT FROM DRY-LAND LOGS—EASY TO SPLIT — GOOD FOR ALL-ROUND USE
REG. PRICE $4.00 PER CORD — NOW ONLY
2 CORDS $9.00 4 CORDS $17.00
2½ CORDS $11.00 5 CORDS $20.00
DRYLAND HEAD-RIG SAWDUST
FROM ATOM LUMBER CO.—NOW AT HALF PRICE
2 UNITS—BULK ONLY $5.00
See This Wood at Our Yard and Office—Immediate Delivery
760 TOPAZ O. K. FUEL G 2452

NOW YOU CAN RELAX

TO THE LADIES—
SMART WOMEN love it because:
1. Relaxing a few minutes during the day [illegible] conserves energy.
[illegible] Rested feeling makes them feel and look better [illegible]
3. This lounge chair saves time because its true relaxation gives more rest per minute—even than lying in bed.

TO THE MEN—
MEN LOVE IT because:
1. Energy and spirits are quickly revived after strenuous day's work.
2. That tired nervous feeling disappears and you feel "like new" again in a few brief minutes.
3. With disappearance of fatigue often comes improved digestion plus better disposition and general health.

HUBER'S
Behind the New Post Office

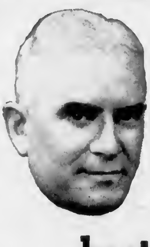

The Johnson Administration has given British Columbia the best government in history!

Vote LIBERAL
The Capable Administration

Inserted by the B.C. Liberal Association

RIP KIRBY

SPACE CADET

LI'L ABNER

WOODY

POGO

MARY WORTH

MUTT & JEFF

PENNY

JOE PALOOKA

CHIP

GRANDMA

ARCHIE

REX MORGAN

BLONDIE

CISCO KID

Winning Contract

By Howard Schenken and Richard L. Frey

BRITE QUIZ

Charles H. Goren's excellent book, "Contract Bridge Complete" ("Hawthorn, $3.95) lives up to its title. Included in dozens of informative treatments of every phase of bridge is a bridge quiz at the end of each section of the book similar to those that appear on this week. There are a good check on how much the reader has learned from the preceding chapters and they are arranged to do just that. Here is a few of the questions from his quiz on responses.

Your partner opens with one spade. Next hand passes. What do you bid with each of the following hands?

(a) Pass. Despite four trumps you have too little to justify even a cheap raising bid.

(b) Two spades. That fifth trump may be very important in this type of hand. Many players are wildly overbidding with three or four spades. Barring a

(Answers to Contract Quiz Tomorrow)

Daily Astrology

By RITA DEL MAR

TUESDAY, MAY 27, 1952

Today's quotation: "There are two tragedies in life. One is not to get your heart's desire. The other is to get it."—George Bernard Shaw.

Tuesday for everyone. Organize the day so as to make the most of the favorable influences present, in order to make adequate headway today. Do things in co-operation with another for best results.

Look for your birthdate and birthday below.

March 21 to April 19 (Aries)—Make the domestic or office scene a centre of activity. Be accessible in familiar quarters.

April 20 to May 20 (Taurus)—Old and new folk join them in social doings, discussions. Get back on a brief outing, write article or read.

May 21 to June 20 (Gemini)—Augment your income or make profitable sales, purchases. Attend to property, assets.

June 21 to July 22 (Cancer)—Advance your own interests, press vigorously for the favorable. Be accessible.

July 23 to Aug. 22 (Leo)—Get the big opportunity during these days which hold your interest. Study behind the scenes factors. Aug. 23 to Sept. 22 (Virgo)—Be in touch with familiar people. Communications are important. Attend to commercial earnings.

Sept. 23 to Oct. 22 (Libra)—Direct today's events so as to promote status, credit or vocational standing. Parents, others to help you.

Oct. 23 to Nov. 21 (Scorpio)—Others tend to decide in your behalf or GIVE you plans. Make appointments, travel if necessary.

Nov. 22 to Dec. 21 (Sagittarius)—Gather the reins from joint enterprises or discharge. Refurbish, renew used articles.

Dec. 22 to Jan. 19 (Capricorn)—Merge efforts with those of others and give them the help you'll find them expansive and hopeful.

Jan. 20 to Feb. 18 (Aquarius)—Chalk up a record for efficiency, challenge. Tip the scales your way. Contact those you want.

Feb. 19 to March 20 (Pisces)—Inspire others to lend assistance to private affairs. Attend to educational interests. Have fun. Planning ahead — Good for sociability, entertaining, etc.

May 27, 28, 31, daytime of June 2, 3. Birthing of the 4, 5; avoiding of 6, 8, 9, 11, 12, 13, 18.

(Answers to Yesterday's Quiz Are Printed Here)

The Daily Cross-Word Puzzle - - -

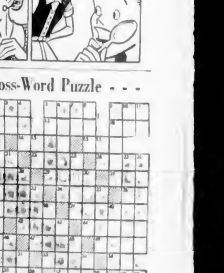

(Answer to Previous Puzzle)

Police Praise Motorists

Police authorities of Greater Victoria have offered warm praise to drivers in the area who over the long holiday week end avoided serious traffic accidents.

"Practically all accidents can be avoided if drivers use care and common sense. I am glad that was the case as no major hits in the city were encountered," said Victoria Police Chief John Blackstock.

Officers at the Victoria detachment of the R.C.M.P. reported a

(Continued on Page 24, Column Five)

Boys Inducted Into Y.M.C.A.

At a semi annual candle-lit ceremony at the Victoria Y.M.C.A. 21 boys from age 10 to 16 years of age were inducted by Swiss secretary Ian Anderson into the world wide Y.M.C.A. organization last week.

The secretary was assisted by six corps members at the semi-religious ceremony as the meaning of each letter in the "Y" creed was explained to new members and their parents.

Hear Space Cadet On CJVI Wednesdays and Fridays at 5 p.m.

"CHECK MOONEY'S LOW PRICES!" Have your car's upholstery stuffing done—See us for a low-cost expert upholstery job now. Here are no prices lower! MOONEY'S ALTO BODY SHOP Phone 8-4171

Ballet Has 'High' Artistic Standing

Most exotic of the arts first year in Victoria, Wednesday, Thursday and Friday.

Already assured of sell-out houses here, the Winnipeg Ballet comes to this city with a record that gives this raw new country Ballet Company, which will appear under the auspices of the Victoria Kiwanis Club, a high place in one of the world's most exotic fields and gives the lie to complaints about Canada's lack of culture.

The group started in 1938 when a number of untried young dancers were organized by Gwenith Lloyd, Mrs. Betty Farrally and David Yedeau of from Canada. Winnipeg.

It is the only professional company in Canada, and one of the few on this continent.

It laid the foundations for the National Ballet Guild in Canada by and is now considered the outstanding artistic group to emerge

First two nights' performances of the ballet here have been sold out, the Victoria Kiwanis Club sponsors report.

And tickets for the third night, scheduled by popular demand, are going fast at Fletcher Bros. A special program is being arranged for the third night.

Mrs. Lloyd and Mrs. Farrally said some to visit country with out the express purpose of opening the field of ballet in Canada.

The organization has succeeded so well that now the young Canadian dancers—four of them from Victoria—have grown past the stage of apprenticeship.

Tofino Takes Swift Action: New Hospital Plans Ordered

Within three weeks of the started to raise funds for the new destruction of their old hospital building. Substantial progress by fire, the people of Tofino are has already been made.

all set for the building of a replacement.

A sale has been donated and another offering promised as well.

An order to draw up plans for A frame and other equipment is a 30-bed hospital has been given to Hess Whittaker, firm of Vic clear the site for laying the toria architects. The designers foundations.

have been asked to get ahead Tom Gibson is chairman of the hospital board and Lorne Knott is chairman of the building committee during the dry sum mer season.

Everyone in the com munity is behind these members of the architects' firm, flew to Tofino there when the fire occurred and last week and examined the site now being leased in the nursery now being found in the materials available.

No sooner had the old hospital burned than a campaign was

XMAS PROBLEM SOLVED

LONDON (CP) — A British turkey federation has been organized by farmers in an attempt to rear as many turkeys as are needed in Britain "at prices we can all afford." It is hoped that by 1953 the public will be able to buy home-produced turkeys all year round.

Parents who were under treatment in the hospital were moved to Ucluelet and Port Alberni temporarily accommodation in various houses in the village

Farming for Jobless Favored by Speaker

Current methods of handling idle acquired an old large farm the unemployment situation in on Salt Spring Island. It was British Columbia are a weak used as a rehabilitation centre link in our democracy, in the in- by the late Hon. Ernest Roper, opinion of Charles Moore, secre- tary of the John Howard So- ciety of Victoria branch.

Where they arrived the men were under no obligation to re- main.

As an answer to the problem, Mr. Moore suggests establishment of a network of farms where a man could be sent instead of being herded into jails. But in practically every case of ex-convicts, he said, the men arrived with a chip on their shoulder and could go about their business.

As an answer to the problem, Mr. Moore suggests establishment of a network of farms where a man could be sent instead of being herded into jails. But in practically every case of ex-convicts, he said, the men arrived with a chip on their shoulder and could go about their business.

Winnipeg Ballet

Under the Distinguished Patronage of His Honor the Lieutenant-Governor and Mrs. Wallace

Royal Theatre

WED., MAY 28th — SOLD OUT
THURS., MAY 29th — SOLD OUT
FRI., MAY 30th — GOOD SEATS STILL AVAILABLE

BOX OFFICE AT
FLETCHER'S MUSIC STORE
1130 DOUGLAS ST PHONES G 2941 - G 3933

PRICES: 3.50, 2.50, 1.50

FURIOUS ADVENTURE!
JEFF CHANDLER presents
FAULETTE
GODDARD · ARMENDARIZ
"THE TORCH"
GILBERT ROLAND · ARDIS LAUGHS
Joan CALLFIELD
David NIVEN
THE LADY SAYS NO!
ENDS WEDNESDAY
PLAZA

NOW SHOWING
J. ARTHUR RANK Presents in Technicolor
"WHILE THE SUN SHINES"
Featuring Donald Howard
(Star of the Late Leslie Howard)
Added: Evening Show Varies
Plus: Selected Short Subjects
Matinee 2.15; Eve. 7.15 & 9.15
Starts Tomorrow — 1 Week Only
EXCLUSIVE HIT SHOW
OAK BAY
PEOPLE OF REFINED ENTERTAINMENT AND EDUCATION

NOW SHOWING
Box Office Opens 6.30 p.m.
"NIGHT TRAIN"
With REX HARRISON and MARGARET LOCKWOOD
Plus
"FIREBALL"
With MERVYN ROONEY
First City Showing of Tomorrow News
Last Complete Show 8.30 p.m.
Hillside and Quadra
FOX
Phone G 3376

ENDS TODAY
VALLEY OF EAGLES
2.22, 4.27, 9.36
SEE
Jack WARNER · Nadia GRAY
John McCALLUM
Plus
Can a man really love two?
"NIGHT INTO MORNING"
Ray MILLAND · John BODIAK
35c
ATLAS

ENDS TODAY
ABBOTT & COSTELLO
Jack and the Beanstalk
At 1.30, 3.25, 5.20, 9.45
STARTS TOMORROW
At 1.30, 3.25, 5.20, 9.37
One heck of a wonderful picture
One heck of a wonderful guy!
20th
THE PRIDE OF ST. LOUIS
The Story of Dizzy Dean
DAN DAILEY · JOANNE DRU
CAPITOL

ENDS TODAY
"PORT OF A THOUSAND DANGERS ... IN THE ORIENT'S SEETHING "CITY OF MYSTERIES"
DOUBLE — 1 p.m.
At 1.30 - 3.30 - 5.30 - 7.30 - 9.30
TECHNICOLOR
ROYAL
REAGAN · FLEMING
HONG KONG

"I stole the secrets of the Moscow, Cairo and Teheran conferences! I sold the time and place of the D-Day landings to the enemy..."
5 FINGERS
The true story of the highest paid spy in history!
20th
JAMES MASON · DANIELLE DARRIEUX
Daily 1.00 p.m. Features at 1.30, 3.30, 5.30, 7.30, 9.30
HELD OVER FOR A 2nd TERRIFIC WEEK!
DOMINION
A FAMOUS PLAYERS Theatre

COCHISE! GERONIMO!
As enemies they fought! As BLOOD BROTHERS they buried their HATE AGAINST THE U. S. CAVALRY!
The BATTLE AT APACHE PASS
Technicolor
JOHN LUND · JEFF CHANDLER
with SUSAN CABOT
STARTS WEDNESDAY
ODEON
TODAY ONLY!
"HERE COME THE NELSONS"
"THE MAGNET"

THE DAILY COLONIST PRESENTS
J. ARTHUR RANK
AND
UNIVERSAL
NEWS
Eisenhower's Farewell to Britain
Sports
Walcott and Charles Prepare for Title Bout
New American Luxury Liner Has Trial Run

"HERE COME THE NELSONS"
OZZIE and HARRIET · OAVIO and RICKY
At 1.35, 3.35, 5.35, 7.35, 9.35
PLUS
"THE MAGNET"
with STEPHEN MURRAY
At 1.30, 3.30, 5.30, 7.30, 9.30
NOW
ODEON

FARMERS
Personal Features Fast, Friendly Farm Service
REPAIRS — Home, auto, tractor, implements, etc.
SPRING PLANTING — Seeds, fertilizer, etc.
PAINTING — House, farm build- ings, implements, etc.
LIVESTOCK — Poultry, cattle, horses, sheep, etc.
* Personal likes to make loans to farmers. Cash promptly, re- payers, backable security not required. Write for loan entirely by mail. Or phone first for 1-visit loan — no come to office.
Loans $50 to $1200 on Signature, Furniture or Auto
Beneficial Loan System
THE COMPANY THAT USED TO SAY "NO"
Personal FINANCE CO.
2nd Fl., 650-A YATES ST. (Above Tip Top Tailors) VICTORIA
Phone: Beacon 1248 - Harvey Strang, YES MANager
OPEN SATURDAYS UNTIL NOON
At home needs to conformance with Consumer Credit Regulations
Town needs to residents of all surrounding towns * Personal Finance Company of Canada

TONIGHT AND WEDNESDAY
David Raymond NIVEN · MASSEY
Roger LIVESEY
STAIRWAY to HEAVEN
THE FIRST PICTURE TO BE GIVEN A ROYAL COMMAND PERFORMANCE!
In New Dimensional Technicolor!
KIM HUNTER and MARIUS GORING
Also
"NIAGARA FALLS"
Starring Marjorie Hoodgkins Reid · Richard Ney and Rory Calhoun
Children Under 6 FREE
5 to 10 15c
Intermission ... 15c Service
5 FREE PASSES TONIGHT If your license ends in 2 - 3 - 7
Gates Open 8.00 p.m.
Tillicum OUTDOOR THEATRE
DRIVE IN — WALK IN
BURNSIDE AT TILLICUM

HELP WANTED
POSITIONS AVAILABLE:
COOK - BAKERS
WAITRESSES - HOSTESSES
BUSSBOYS/GIRLS
STRATHCONA CAFE
REOPENING SOON UNDER NEW MANAGEMENT
819 DOUGLAS ST Ph. E 7157

The ideal answer to the mounting high cost of motoring!
Cuts your operating costs in half but gives you luxury. See its dozens of new features; try its new comfort, new power, new smoothness and ease of handling.
THE SOMERSET
the distinctive new Austin A-40
see it today at...
VANCOUVER ISLAND DISTRIBUTORS:
THOMAS PLIMLEY LTD.
GARDEN 7161 Established 1893 1010 YATES ST.
Dealers:
SHAW MOTORS Ltd.—Courtenay
WILTON MOTORS—Nanaimo
OBIS BROS. GARAGE—Port Alberni
ROBINSON SERVICE STATION Ltd.—Duncan
Chevron Division, BEN LOWE, Ltd.—Qualicum Beach
P.S. NOW!
THE AUSTIN MOTOR COMPANY (CANADA) LIMITED
Some excellent "Buys" in used Austins—appraised and reconditioned by Austin experts at your authorized Austin dealer.
WHEREVER YOU GO . . . YOU'LL SEE AUSTIN

Hudson's Bay Company
DOUGLAS AT FISGARD
INCORPORATED A.D. MAY 1670
Store Hours: 9 a.m. to 5 p.m.
Wednesday 9 a.m. to 1 p.m.
Phone E 7111
new! faster cleansing! deeper cleansing!
DuBARRY penetrating cleanser
by RICHARD HUDNUT
1.75 Each
New liquid cleanser with amazing "float-away" action. Just one application floats away every trace of hidden dirt, stubborn make-up! The special secret about Du Barry Cleanser is "Vibranol," exclusive penetrating agent that cleans faster . . . in mere seconds by the clock, gives you a complexion as clean and fresh as morning sunlight!
BAY Toiletries, Street Floor

TRAVEL BARGAIN!
To Chicago
$82.00
Choose money-saving "Day Nite" Coaches aboard NP's streamlined NORTH COAST LIMITED. Enjoy big, soft "Sleepy Hollow" seats with lots of leg room! Delicious dinner meals, fine Lounge Car facilities add extra pleasure.
For other fares, schedules, or information, come in, call or write...
George Paulin Ltd.
912 Government St. E 4277
NORTHERN PACIFIC RAILWAY
Main Street of the Northwest

Consult
Ronald F. Jeune
Optometrist
BAY Optical Department, Second Floor